Library Service Division
General Microfilm Co.
100 Inman St.
Cambridge, Mass. 02139

The ANDOVER TOWNSMAN

Andover's Own Newspaper Since 1887

VOLUME 83 NUMBER 17 | ANDOVER, MASSACHUSETTS, JANUARY 29, 1970 | PRICE 10 CENTS

NETHERLAND NUPTIALS. Mr. and Mrs. Robert C. McLean, are shown leaving the white horse-drawn carriage which "took them to the church on time," in Haarlem, Holland, recently. The bride and groom are taken in a white carriage, while members of the family follow in black, horse-drawn carriages, to the ceremonies. Mr. McLean, is the son of Mr. and Mrs. John McLean of 8 Cuba St.

A Wedding - Netherlands Style

A wedding of local interest took place recently in the Netherlands, when Robert C. McLean, son of Mr. and Mrs. John M. McLean, 8 Cuba St., was married to Miss Joke Leyte, daughter of Mr. and Mrs. J. C. Leyte, of Haarlem, Holland.

A double ring ceremony was held at Haarlem City hall.

The bride and groom were brought to and from the ceremonies, in the traditional Netherlands fashion, being escorted in a white carriage drawn by two horses. Families of the bride and groom, followed in black carriages, drawn by two horses.

The bride wore a traditional floor length gown featuring an Empire bodice, bell sleeves, high neckline with bands of lace over the complete gown.

Her cathedral length veil of silk illusion was attached to a coronet of fresh flowers. She carried a bouquet of stephanotis and lily of the valley.

Miss Eefke Fluyt, of the Hague, The Netherlands, was witness for the bride and Pieter Leyte, brother of the bride, was the witness for the groom. Miss Anja Leyte, niece of the bride, was the bridesmaid.

A family dinner was held at Kraantjelec, Haarlem, where the couple cut their three-tiered wedding cake.

A home reception was also held at the bride's parents.

The bride was born in Zeist, The Netherlands, and graduated from Haarlem High school after which she came to the United States and graduated from Forsythe School for Dental Hygiene, class of 1969. She is now employed at Amsterdam University Dental school.

(Continued on Page Six)

Raytheon To Open

The Raytheon Manufacturing Co. will definitely open its new plant in West Andover in early February, according to a corporate official.

There has been considerable talk and speculation rampant within recent weeks, concerning the new multi-million dollar complex under construction at the junction of Route 93 and Lowell street.

The company spokesman stated that it is anticipated that the first employees would be going into the new facility the first week in February.

The present facility in Shawsheen has been put up for sale by Raytheon, which had originally planned to maintain the buildings for warehouse and storage facil-

(Continued on Page Six)

Negotiations Nearing Completion

Only the issue of extracurricular pay -- essentially the coaches' demands for large pay raises -- is holding up complete settlement of the contract between the Andover School Committee and its professional staff.

A new and flexible schedule of administrative salaries that does not tie principals, vice-principals and directors in the system to the steps of the teachers' pay scale was successfully negotiated last week by teachers Mrs. Helen Enman and Douglas Walshe, and Shawsheen Principal Ed Regan, representing the administrators,

(Continued on Page Three)

Town Hall, Parking Seen Single Issue

Downtown parking and a new town hall would appear to be a matter to be considered hand in hand, according to vote of the selectmen Monday night.

Chairman Robert A. Watters proposed and moved that the town manager be instructed to proceed with the planning of a new town hall, within the $550,000 appropriated four years ago at the annual town meeting.

He received the support of only Selectman Philip K. Allen, as other members of the board requested a study of the location of the municipal office structure and also a view of the downtown parking situation.

Selectman Sidney P. White, who opposed Watters' motion, noted that the selectmen had approved placing in the warrant an article asking $300,000 for a downtown parking area as proposed by the Chamber of Commerce.

White said he felt this should be taken into consideration as to the placing of the new town hall.

White had proposed previously that an additional amount of money be applied to the town hall building account and the new structure be placed further back than the proposed location which is at the corner of Park, Barnard and Bartlet streets.

The additional amount of money sought by White would be for land acquisition and construction costs.

Watters said the selectmen had agreed unanimously when the article was placed in the town war-

(Continued on Page Six)

New Number For Post Office

The telephone number of the Andover Post Office has been changed.

The main office may now be reached through two lines listed at 475–6800 and 475–6801.

The heavy and increased load at the local office, according to Postmaster Francis J. Mooney, necessitated the change in lines and trunks leading into the main office.

Patrons were receiving busy signals on several occasions when trying to reach the office, the postmaster said.

Board Accorded Wish For Justification Of Budget

School Committee Chairman Dr. Richard Katz played the grand inquisitor Monday night, pressing for item-by-item justification of the school system's expense budget.

Unlike last year, an aggregation of administrators was on hand at the high school library with answers to Dr. Katz's probing.

It was evident that Supt. Kenneth R. Seifert's "transitional" budget had already gone through the fire in departmental and administrators' meetings, with the benefit of Fincom advice. The budget had suffered some self-imposed cuts and slashes since, and had come out justified in their eyes. The budget increase this year is smaller than last year's.

The main school committee pressure Monday was for inventory information from schools and department heads.

What equipment, materials and supplies have we, and where is it, school by school? Superintendent Seifert had repeatedly to say that this inventory was not yet complete throughout the system -- although there were exceptions. Music Director Ed Grigoli had his figures ready and mimeographed, and Audio Visual head Robert Bachmann handed out an inventory of audio-visual equipment, its distribution throughout the schools, and assessement of its condition in each school.

The committee wants the inventory as a base for judgments of new purchasing, but also to even out the distribution of equipment and materials among the various buildings.

In addition to Katz's probing at budget items, the committee insisted that all expenditures of like materials, such as film strips, be grouped together under one heading for better comprehension, instead of having some under "multi-sensory media" and some under audio-visual, or under a par-

(Continued on Page Three)

Painting Improvements
Wm. LAWRIE
Interior & Exterior Painting
Paperhanging
Call 475-0924

HIGHER RATES ON SAVINGS
Two New Savings Plans
• 1 Year Savings Certificate 5½%
• 2 Year Savings Certificate 5¾%
New Rates For Certificates Of Deposit
($100,000 minimum balance)
1 year certificate 7½%
180-364 day certificate 7%
90-179 day certificate 6¾%
60-89 day certificate 6½%
30-59 day certificate 6¼%
Bay State Merchants NATIONAL BANK
MEMBER: FDIC and Federal Reserve System

The Pied Pipers of Andover
ANDOVER Plumbing & Heating
Formerly Buchan & McNally
"HAL" RUTTER, Prop.
211 No. Main St. 475-512
Reg. No. 6510

Bathrooms Remodeled
Complete Service
FITZGERALD HENDERSON PORTER, Inc.
475–3062 475–4765

ENDS SATURDAY!
3 FOR THE PRICE OF 2
SALE
SEE PAGE 8
SUPREME CLEANERS
Shawsheen Plaza
SHOPPING CENTER
ANDOVER

ROOF CONSTRUCTION & RIGGING
(Since 1927)
INDUSTRIAL & RESIDENTIAL
We Specialize in Snow Rails
NORTH ANDOVER 687–7381

Assorted Group
LADIES'
$35 to $45
DRESSES
NOW $10
LADIES'
$16.00
SWEATERS
NOW $4.99
Macartney's
ANDOVER

Subscribe to the TOWNSMAN

FAY & DRISCOLL INC.
FILTERED & METERED SERVICE
FUEL OILS
OUR DEPENDABLE SERVICE
PROMPT DELIVERY
683-3131
OIL BURNERS
Sales & Service
CUSTOMER SATISFACTION GUARANTEED
576 Haverhill St., Lawrence

Newcomers To Tour Hospital

On Feb. 3, the Andover Newcomers club, will sponsor a luncheon, lecture and tour at the Lawrence General hospital.

The luncheon will begin promptly at 12:30 p.m. and the charge is $2 per person.

Loans
TO PAY HOLIDAY BILLS
ANDOVER FINANCE CO.
Street Floor Musgrove Bldg.
ELM SQ. 475-1998

INDOOR WINTER TENNIS
North East Indoor Tennis Center
123 River St., Middleton
GOOD SELECTION OF HOURS AVAILABLE FOR BALANCE OF INDOOR SEASON OR OCCASIONAL PLAY JANUARY TO MAY, 1970
• Lesson Courses Beginning During January and February
• Heated Playing Area and Clubhouse
• Four New Cork-Turf Tennis Courts
• Canteen Area – Children's Playroom
• Baby Sitter – Lockers – Showers – Pro Shop – Racquets Restrung
• Two Professional Tennis Instructors
Rates $1.25 to $3.00 Per Hour Per Player for Doubles
• No Initiation Fees • No Membership Fees
• Open Daily 7:00 A.M. to 11:00 P.M.
NOW TAKING APPLICATIONS FOR SUMMER TENNIS & SWIMMING MEMBERSHIP
PHONE 777-0880
FOR INFORMATION OR RESERVATIONS

AT THE CHURCHES

First Church of Christ Scientist
278 North Main Street

SUNDAY: 10:30 a.m. Sunday School; Nursery available. Church Service. Subject of lesson sermon: "Love." 7 p.m. Evening Service. Wednesday: 8 p.m. Testimony meeting.

Cochran Chapel
Phillips Academy
(Chapel Ave.)
REV. JAMES RAE WHYTE
REV. FREDERIC A. PEASE

SUNDAY: 4:45 p.m. Organ prelude. 5 p.m. Eucharistic liturgy service by Rev. Frederic A. Pease, associate minister of Phillips Academy.

West Parish Church
REV. NORMAN E. DUBIE SR.

SUNDAY: Communion Sunday. 10:30 a.m. Church School (Cradle Roll through Grade 5) Morning Service of Worship. Admission of new church members. Installation of church officers. 11:30 a.m. Coffee Hour. 4 p.m. Junior High Pilgrim Fellowship. 5:45 p.m. Senior High Pilgrim Fellowship.

South Church
(United Church of Christ)
REV. J. EVERETT BODGE

SUNDAY: 9 a.m. Senior High Classes, Grades 10 through 12. 10 a.m. Crib Room through Grade 4. Family Morning Worship: the Rev. J. Everett Bodge, "Silent Majority or Creative Minority." 11 a.m. Meeting of Laymen concerned with Creative Ministry. 6:30 p.m. Senior Pilgrim Fellowship.

Free Church
(United Church of Christ)
Rev. J. Allyn Bradford, Pastor

SUNDAY: 10:15 a.m. Worship Service - Communion. Sermon title "A Position of Strength" 10:15 a.m. Church School. 7 p.m. Senior Pilgrim Fellowship.

Christ Church
REV. J. EDISON PIKE, Rector

SUNDAY: 8 a.m. Holy Communion. 9 a.m. Family Morning Prayer and Sermon. 9:30 a.m. First Session Church School. Adult Forum Hour. 10 a.m. The Liturgy of the Lord's Supper. 10:30 a.m. Second Session Church School: Adult Forum Hour. 11 a.m. Holy Communion and Sermon. 1:45 p.m. Senior EYC. 5:30 p.m. Junior EYC.

Andover Baptist Church
REV. EARL ROBINSON, Pastor

SUNDAY: 9:30 a.m. Sunday School classes for all ages. 10:45 a.m. Communion service with sermon by the pastor on, "What is True Religion?" Nursery and Junior church for children to age 9. 4 p.m. Church membership class for youth age 12 and older. No youth fellowship groups tonight.

Andover Bible Chapel
266 Lowell Street

SUNDAY: 9:15 a.m. Communion Service; 11 a.m. Morning Service and Sunday school; 7 p.m. Evening Service. Nursery available.

St. Augustine's Church
Rev. Kenneth J. Kennedy, O.S.A.
Pastor

Saturday Evening Masses and Eves of Holydays -- 5:30 p.m. and 7:00 p.m.

Sunday Masses: St. Augustine's 7:00 - 8:45 - 10:00 - 11:15 and 12:30.

Holyday Masses: St. Augustine's 7:00 - 8:00 - 10:30 - 5:30 and 7:00 p.m.

First Friday Masses: 7:00 - 8:00 - 10:30 a.m. and 5:30 p.m.

Week-day Masses: 8:00 a.m. and 5:30 p.m.

Confessions: Saturdays and Eves of Holydays and First Fridays: 4:30 to 5:30 and 7:30 to 8:30 p.m.

Baptisms: Sunday afternoon at 2:00 p.m. by appointment - followed by blessing of mothers.

St. Joseph's Church
(Ballardvale)

SUNDAY: Masses - 9, 10:15 and 11:30 a.m. Confessions heard before Mass. Holyday Mass 9:00 a.m.

St. Robert Bellarmine Church
Rev. William J. Fitzgerald

SATURDAY - Evening Mass - 7 p.m.

SUNDAY: Masses - 7, 9, and 11:30 a.m.

Ballard Vale United Church
Methodist & Congregational
Rev. Charles A. Fowlie

SUNDAY: 10 a.m. Church School, Worship and Nursery; 7 p.m. Senior High Fellowship. Tuesday: 5 p.m. Junior High Fellowship.

Temple Emanuel
483 Lowell St., Lawrence
Rabbi Harry A. Roth
Cantor Irving Shuman

FRIDAY: 8:15 p.m.
SATURDAY: 9 a.m. & 10:30 a.m.

STEVE'S BARBER SHOP
17 MAIN ST. ANDOVER
EXPERT BARBERING
COURTEOUS SERVICE
8:30 to 6: SAT. 'till 5
CLOSED MONDAYS

At Conference

J. R. Cotter, 8 Fairfax Drive, was among several sales executives attending a two-day conference conducted by Parke-Davis and Co., pharmaceutical firm, held in Washington, D.C. recently.

OLDE ANDOVER

The population of Andover in 1925 was 10,269.

Choral Group Auditions Scheduled

Solo Auditions for DuBois' Seven Last Words of Christ, are being held on Tuesday, Feb. 3, at 6:30 p.m. with The North Reading Choral Society. This new Choral group invites singers from the area to join them at that time in St. Theresa's Church Hall, Rt. 62, North Reading. New chorus members are welcome to come during rehearsals on Tuesdays from 7:30 to 9:30. Solo parts will be available in soprano, tenor, and baritone. Chorus parts are for all voice ranges.

The Seven Last Words will be presented on Good Friday, and the group is already preparing The Peaceable Kingdom, by Randall Thompson, to be performed in late spring.

Esther M. DeYoung has been named conductor of the choral society. Mrs. DeYoung received her Bachelor of Music in organ from the University of Michigan, and her Master in Music in organ and church music from the University of Texas.

Mrs. DeYoung is a member of the American Guild of Organists, has accompanied the North Reading Choral Society since it's formation last September, and is one of the founders of the group.

Appointed Manager Of Marketing

Richard E. Amsterdam has been appointed to the position of marketing services manager for Unitrode Corporation, in Watertown, a manufacturer of electronic components. Mr. Amsterdam was formerly marketing services manager for the solid state products division of Unitrode Corp.

In his present position Mr. Amsterdam is responsible for corporate advertising and sales promotion, sales analysis and market research.

Mr. Amsterdam holds a bachelor of science degree in electrical engineering from Rensselaer Polytechnic Institute and a masters degree in Business Administration from Boston University. He lives with his wife and two children, Scott, age 3, and Bonnie, age 2 months, at 39 Juniper Road.

SERVING 2,000,000 NEW ENGLANDERS · N.E.P.A.
The ANDOVER TOWNSMAN
Established 1887
Irving E. Rogers
Publisher & Editor
Robert E. Finneran
Managing Editor
Raymond B. DeRuisseau
Business & Advertising Manager
Published Every Thursday
26 Chestnut St., Andover, 01810
TEL. 475-1943
Second Class Postage
Paid at Andover, Mass.
10¢ per Copy — $5.00 per Year
MEMBER
NATIONAL NEWSPAPER
Association - Founded 1885

You'll start your car's engine 1,400 times this year. And our White Sale Galaxie will save you money every time!
ENGINEERING AUTHORITY, JOHN T. FITCH SAYS:
AS A STARTER, A GALAXIE'S V-8 COMES WITH BIGGER SPARK PLUGS THAN THE NEAREST COMPETITION. YOU HAVE LESS CHANCE OF FOULING.
YOU'LL HIT THE BRAKES 3,650 TIMES DURING 1970. WHEN YOU DO, YOU'LL BE GLAD GALAXIE'S REAR BUMPER IS ATTACHED TO THE FRAME / NOT JUST TACKED TO THE BODY / ESPECIALLY IN TIGHT PARKING SPOTS.
YOU'LL OPEN THE DOOR 2,920 TIMES BEFORE THE YEAR IS OUT. THE OPENING IS 5 INCHES WIDER IN A GALAXIE. AND YOU GET MORE LEGROOM AND HIPROOM IN THE REAR COMPARTMENT, TOO.
YOU'LL OPEN THE TRUNK 104 TIMES IN THE NEXT TWELVE MONTHS. WHEN YOU DO, YOU'LL APPRECIATE GALAXIE'S DEEP-WELL TRUNK WHICH LETS YOU STORE LUGGAGE UPRIGHT.
AND DURING OUR 6TH ANNUAL WHITE SALE... YOU GET ALL THIS PLUS AN ECONOMY V-8 IN THIS SPECIAL GALAXIE. IT'S THE LOWEST-PRICED, FULL-SIZED V-8 HARDTOP TODAY! BIG SAVINGS ON WHITE SALE TORINOS, TOO! AND DON'T FORGET MAVERICK STILL HOLDS THE PRICE LINE.
Facts Favor Ford
See your New England Ford Dealer
ALL PREDICTION FIGURES BASED ON 12,000 MILES OF DRIVING, U.S. ANNUAL AVERAGE.
IF YOU ARE A USED CAR BUYER WE HAVE A WONDERFUL SELECTION OF A-1 VALUES
SHAWSHEEN MOTOR MART, Inc.
47 HAVERHILL ST. - OPPOSITE RAYTHEON - SHAWSHEEN

FISH & CHIPS " TO GO"
FRIDAYS - 11 to 6:00
ALSO FRIED CLAMS & SCALLOPS
TRY OUR FAMOUS COLE SLAW
Small – Medium & Large
RICKEY'S VARIETY STORE
53 ESSEX ST. (Next to Railroad Station) ANDOVER
FOR QUICK SERVICE — JUST CALL 475-3012

NEGOTIATIONS

(Continued from Page One)

with Mrs. Virginia Cole, the School Committee's chief negotiator.

All school administrators, regardless of category, will be paid on the new salary schedule, which ranges from $14,500 to $23,000. Their salaries will be judged according to performance, responsibility load and their contribution to the total school system.

Supt. Dr. Kenneth R. Seifert called the agreement "a real breakthrough for both the administrators and the town." He said it reflected great credit on the administrators "who are really throwing themselves on the line to be judged by their performance."

On the other hand, this Tuesday's negotiating meeting to tackle the extracurricular pay issue proved disappointing, since no progress appeared to result.

Teachers with extracurricular jobs, principally the athletic coaches, are asking for substantial increases over the amount negotiated last year by both sides, on the basis of a point system proposed by the men involved.

The school committee position is that these teachers already will receive substantial raises in their regular teaching salaries, through the recently negotiated teacher pay increases: any extra money the town has for extracurricular affairs should be spent to open up new athletic and other after school opportunities for Andover schoolchildren who do not already have them -- such as arts and crafts, pottery, and the proposed after-school athletics for elementary children which the Physical Education Department has worked out. It should not be spent, instead, to give present extra-curricular teachers more money than last year for the same programs they ran last year.

The AEA is presently studying the school committee's outline of new extra-curricular offerings planned next year, and a negotiating session is scheduled next Wednesday at Central School. All negotiating sessions are public.

As for the new agreement on administrative salaries, the school committee Monday night approved the concept. To be official, it must, with the rest of the contract, be ratified by the entire AEA, and by the School Committee.

Negotiators and the superintendent emphasized that in 1970-71, the present ratio, which ties administrative salaries to degrees held and years of experience, would be used as a base to place them in the new schedule. That is, no administrator would be paid less next year than he would receive if he were still on ratio.

SCHOOL

(Continued from Page One)

ticular program.

Seifert assented, but later pointed out to the TOWNSMAN that categories should not be so "clear-cut" that there is no room for flexibility and innovation. He said the term "multi-sensory media," which the administration took some kidding about, might point up better than the term "audio-visual software" the fact the textbooks and workbooks weren't the only instructional media for all kids, and especially for some children, who had difficulties with reading, or with lecture-type learning. He wants flexibility in the budget categories for instructional media, so there can be flexibility in their purchase and use.

Member William King suggested that the budget format, arranged according to the state auditor's numerical coding, be scrapped, since "it is incomprehensible to laymen and sheds no light on the school's programs." He suggested grouping expenditures under the school's various programs, giving the cost of each program, the cost of the same program the following year, taking additional pupils and cost of living rise into account, and finally the amount requested for the program improvement, or changes, innovations.

The meeting focussed on budget justification by the school department, and on school committee interest in dollars, but also on their concern that the budget process give them clearer understanding of the educational programs the dollars underwrite.

At last week's budget meeting, the committee cut the roster of 31 1/2 requested additions to the school's professional staff to 29 1/2. Eliminated were one teacher/nurse for the family living course, and one of the 8 requested new teachers for West Elementary -- the last was found to be an inadvertent duplication since one Shawsheen teacher will be moving over to West with a number of the Shawsheen pupils who will be redistricted to the West School.

The School Committee accepted the following new positions: 2 Physical Education; 1 4/5 music (3/5 West Jr. High, 2/5 East Jr. High, 4/5 relieve Director.); 1/4 Library, (effective now to September, '70 in preparation for opening of West Elementary); 1 Special Education (new students); 1 Art, elementary; 1 French (6th graders -- Shawsheen and Central, part of West Elementary transfers); 2 1/2 Central Office (1 Health and Family Living Coordinator; 1/2 Federal Projects Coordinator; 1 Director of Cafeteria;.

Also 2 High School (Math and English); 1 5/6 West Jr. High (anticipated enrollment need; 1 East Jr. High (2/5 Home Making 3/5 Health, 7, 8, 9th grades); 2 Central (anticipated overload: 2nd grade, 5th grade). 1 South (anticipated overload, 5th grade); 1 Speech (elementary grades, toward policy of one in each school by '71).

Also 7 West Elementary, (with one transfer from Shawsheen, for anticipated enrollment of new addition: over 800); 1/2 Shawsheen; 3 1/2 Reading.

In addition to the 29 1/2 professionals the committee accepted 3 teaching assistant positions, two in the high school and one at West Jr. High.

Obituary...

CHARLES A. FORSYTHE

Charles A. Forsythe, 38, Off Boston Road, died late Tuesday of an apparent self-inflicted gunshot wound.

Born in Ludlow, he had been a resident of Andover for 36 years. He attended Free Christian church.

He was employed as a machinist at the Steel Heddle Manufacturing Co., Lawrence.

He is survived by his wife Roberta (Gosselin), two sons, Charles A., Jr., Glenn G., three daughters, Kathleen M., Cynthia S., Constance C., and his father Samuel B. Forsythe, all of Andover.

Private funeral services will be held Friday at the Lundgren Funeral Home, 18 Elm St. Rev. J. Allyn Bradford, minister of Free Christian church will officiate. Burial will be in Spring Grove Cemetery.

There are no calling hours.

Singers To Entertain

The Woman's Union of Free Christian Church, will hold its February meeting at the church on Wednesday, Feb. 4 at 7:45 p.m. After the business meeting, entertainment will be provided by The Andover Townsmen Singers.

Members and friends of the Union will be interested to know that Saturday, Nov. 7, 1970 has been selected as the date it will sponsor the next annual church fair.

Scholarship's Available

Mrs. Frances Larson, President of the Essex County Homemakers' Advisory Council, has announced that the group is offering their annual home economics scholarship award. The $100 scholarship is awarded each year to a qualified high school senior or graduate who is a resident of Essex County, and who has been accepted or is enrolled at an accredited New England college in preparation for a career in the field of home economics or related fields.

Determination of the award is made by the committee on the basis of the scholarship record, financial need and a general rating of the applicant in terms of citizenship.

Application blanks are available on request by writing or calling Mrs. Helen Earley, Extension Home Eonomist, Essex Agricultural and Technical Institute, Hathorne, Mass., 01937. The application must be returned with the applicant's high school record sheet by March 1, 1970.

Haircutting by MICHAEL
BEAUTY & WIG SALON
40 Main St. – 475-7072

the Bible speaks to you
CHRISTIAN SCIENCE RADIO SERIES
SUNDAY
7:15 a.m. WHDH, 850 kc. Boston
7:15 a.m. WCOP, 1150 kc. Boston
9:45 a.m. WEZE, 1260 kc. Boston

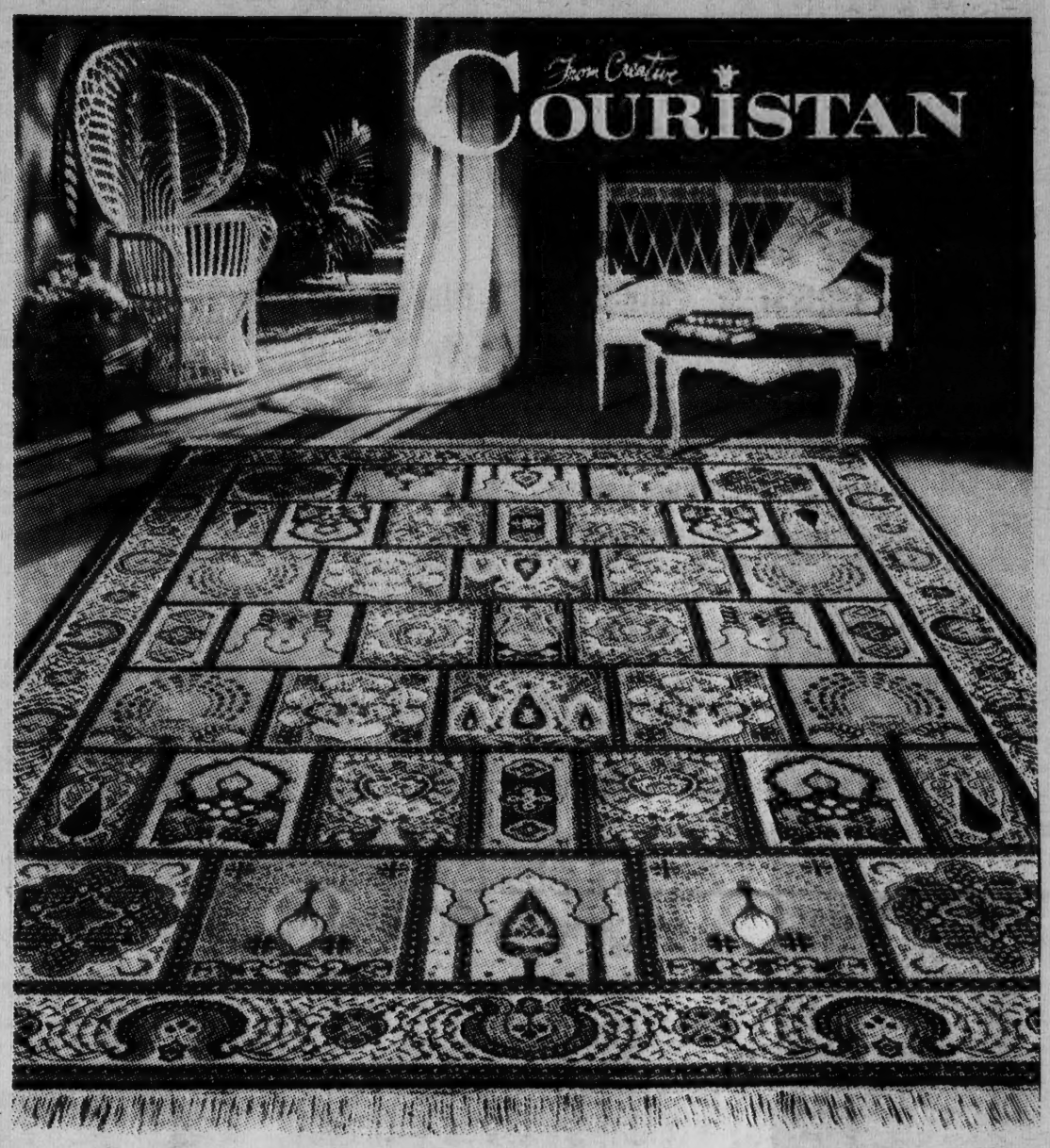

SAVE $30.00 ON THIS
KASHIMAR BY COURISTAN
(Limited Time Only)

Beautify your home with a genuine Couristan Oriental Design Rug at a price less than you ever dreamed possible! The luxurious 9 x 12 size Kashimar seen above *is now (and for a limited time only) only $269! It sells regularly for $299.00! Each Couristan is magnificently power loomed of 100% Pure Virgin Worsted Wool . . . woven clear through to the back with Couristan patented "Locked In Weave" to bring you the elegance and durability of costly hand-made Oriental Rugs. Each Couristan has hand-knotted fringe.

OTHER SIZES ARE PROPORTIONATELY REDUCED

*Shown is Kashimar's 'Polonaise' pattern. Many other patterns from which to select.

master charge
BANKAMERICARD

THOMAS R. TRASK

ANDOVER House of Carpets Inc.

RICHARD J. TRASK

HOURS: MON., WED., SAT. 9 to 5:30 – TUES., THURS., FRI. 9 to 9
FREE ESTIMATES • BUDGET PAYMENTS
SHAWSHEEN PLAZA NORTH MAIN ST. ANDOVER

SKIMOBILES
We have a wide selection of new and used skimobiles. Service on all makes. Insurance estimates, also
ANDOVER SALES & SERVICE INC.
DON PEPIN, Prop.
100 SCHOOL ST. (B&M Station Bldg.) ANDOVER
OPEN TUES. & FRI. 'TIL 9 P.M. TEL 475-3075

CANCELLATIONS
OF
FAMOUS MAKE
SHOES
SUBSTANTIAL
SAVINGS
• Women's Shoes
TO SIZE 12—4A—3E
• Men's Shoes
TO SIZE 14B—3E
• For Children
FLEET-AIRE SHOES
• The Original
Genuine Elevator
Shoes For Men
BERGER'S
SAMPLE
SHOE STORE
Dial 683-4311
167 - 169 ESSEX ST., LAWRENCE

Woman's Union Planning Fall Fair

The Woman's Union of the Free Christian Church met Monday evening, Jan. 19 to formulate plans for the annual fair to be held Saturday, Nov. 7, 1970. The fair theme is the Fall Festival. Mrs. May Bell and Mrs. Jane Ward are co-chairmen. Mrs. Muriel McAnern is treasurer.

HATE
HOUSEWORK?
Let us take care of your complete Cleaning Chores — floors, walls, bathrooms, stoves, refrigerators, vacuuming
Dependable Cleaning Service
475-4967

We Insure Everything . . .
Particularly Your Peace Of Mind!
AND IT ONLY TAKES 5 MINUTES
Bernardin
Insurance Agency, Inc.
15 CENTRAL ST. ANDOVER 475-3414

final
week!
January
WHITE
SALE!
Still time to take advantage of the great values being offered for bed, bath and throughout the home . . . save $1.00 on washable "Serene" pillows in standard, queen or king sizes . . . Cannon's "Crystal Palace" bath towels are sale priced at only $1.99 for a savings of 51¢ . . . "Springmaid" no-iron percale sheets are only $3.99 for twin size, flat or fitted . . . and "Celeste" dacron filled comforters with lovely floral print are $9.99 to save you $3.00. Hurry in . . . sale ends Saturday, January 31st.
Sutherland's
OLDE ANDOVER VILLAGE

Teams Reach First-Half Titles

By Frank Monette

Half season champions marked this weeks action in the Andover YMCA Basketball League.

In the Pee-Wee Division at the Y court the Rams continue to dominate the division with a 6-0 record.

In the PeeWee Division at the Tech court all four teams are still battling for first place as all have at one time been in the top spot.

The Wildcats took over sole possession of first place this week on the heroics of Mitchell Rosseau.

In the Junior Division the Springfield Chiefs won the first half championship with an undefeated 7-0 record. The Juniors will begin their second half season next week with the top four teams playing each other for the remainder of the season, while the bottom four teams will play each other also for the remainder of the season to determine a second half season champ who will in turn play the first half champs at the end of the season for the overall championship.

In the Intermediate Division the Knicks won the first half championship with a 5-1 record last week by edging the Lakers for the top spot 57-56. This week the Knicks and Lakers picked up victories to start the second half season deadlocked for first place.

In the Pee Wee Division at the Y court the Falcons swooped by the Hawks 20-8 on the hot hand of Mike Hart who popped in 14 points while teammates Jim Morin dumped in 4 markers and Brian McGann canned 2 points. The Hawks got fine efforts from Kevin Kenney 6 points, Brendan Reilly 2 points.

The Rams behind Capt. Gerry Cox who swished in 16 points topped the Roadrunners 24-14. Also chipping in for the Rams was Bob Muldoon 4 tallys Allan Gould and Keith Eosefow with 1 bucket each. Capt. Hiram Samel led the Roadrunners attack with 10 points as Mike Witt dropped in 4.

At the Tech court in the Pee Wee Division the Panthers behind the fine sharpshooting of Capt. Ray Rau and David Walsh who rimmed 6 points each upset the first place Broncos 15-11. The Bronco's stars were Capt. Paul Rosetti who stuffed 6 points, Bruce Slovin who netted 4 points, Tom Black who converted a charity toss.

In the final Pee Wee game the Wildcats took over first place by sneaking by the Tigers 13-12. Capt. Michell Rosseau scored 12 out of the Cats 13 points, as Matt Mirisola added the winning margin of 1 point. The Tigers big guns were Jeff Smith 8 points, Capt. Mark Conlon and Neil VanDuinen 2 points apiece.

In the Junior Division the Springfield Chiefs posted their seventh straight by passing the Southern California Trojans 39-14 to win the first half season championship. The Chiefs were led by Capt. Jim McEwen, division scoring leader, with 111 points, who popped in 21 points, Richard Rosetti and Ken Loffredo 6 points each, Bob Moynihan 4 points, Daryl Gustavson 2 points with fine overall play by Jeff Berenson and Neil Rosenberg. The Trojans were led by Capt. Brian Ahern, Scott Hammar and Tim Fannon with 4 points apiece with 1 bucket from Dave Bronson.

The Texas Longhorns led by the hot-handed south paw Glenn Verrette with 20 points trampled the Boston University Terriers 39-15. The Longhorns also got fine shooting from David Rosenberg 8 points, Capt. John McDonald 7 points, and Mark Davey 4 points. For the Terriers Brian Twoomey popped in 7 points, Capt. Mark Hammar and Mark Davis 4 points each.

The U.C.L.A. Bruins clobbered the Ohio State Buckeyes on the 20 big points of Capt. Greg Winn, while Jay Doherty banked in 13 points, and Tom Henderson had 2 points. The Buckeyes were led by Barry McParland 8 points, Capt. Jeff Gable and Dan Billings 2 points.

In the final Junior game the Boston College Eagles won their third in a row by crushing the Merrimack Warriors 43-24. It also marked the third week in succession that everyone on the Eagles scored. Bob MacMackin was red hot with 17 points as Capt. Bob Murgia canned 8 points, John Juarez 6 points, Bob Zaremba and Brad Morrill 4 points each and David Hempstead and Mark Travis 2 points apiece. For Merrimack Capt. Dave. Gable swished 19 points, Tom Duffy 4 points and Jay Martha 1 point with fine play from Jamie Meyers and Wayne Belloir.

In the Intermediate Division the Lakers rode by the Bullets 57-43 on the 32 points of Capt. Dave Sweetser. Also turning in a fine game for the Lakers was Andy Silverman 13 points, Garrett Lynch and Barry Bronson 4 points each, Bart Farrell and Sandy Lloyd 2 points each. The Bullets were led by Mark Sweetser 24 points, Bill DeLuca 9 points, Capt. Mike Charewicz and Marty Nikonchuk 4 points each, Pat Fay 2 points.

In the final game of the day the Knicks were slowed down in scoring by the 76'ers but managed to hold on for a 37-28 victory as they put on a late fourth quarter spurt, after being down by 2 points early in the last quarter. Capt. Jeff Alexander pushed in 15 points as Brad Koffman chipped in with 8 points, Keith Verrette 6 points, Greg Fuller 4 points, Bob Gildea and Jeff Sheehy had 2 points apiece. The 76'ers were led by Capt. Joe Conlon with 12 points, Bob Messersmith 7 points, Dave Lockwood 5 points, Joe Ippolitto 4 points.

UPSON'S
PHARMACY
2 POOR STREET
FREE PRESCRIPTION DELIVERY
475-2590

Members Have Winter Fun

Last Saturday the Andover YMCA Boys' Outing Club traveled to the Lawrence YMCA Day Camp site on Captain's Pond, Salem, N.H. under the leadership of trip directors, Larry Willwerth and George W. Patterson, III. The boys had a program of ice skating, hockey and a cookout. Two weeks earlier the boys group participated in an outing at the Harold Parker Forest.

The boys next expedition will be on Feb. 7 and will take the form of a cross country ski trip under trip directors, Roland West and Jim Beattie.

The Girls' Outing Club participated in a snow shoe trip under the leadership of Dr. and Mrs. Laurence Spiegel and club coordinator, Miss Joyce Britton. Assisting mothers included Mrs. Irene Need and Mrs. Helen Eccles. Two weeks earlier the girls group had an outing at the Lawrence YMCA Day Camp.

On Feb. 7 the Girls' Outing Club will participate in a one day ski trip as a group under the direction of Mrs. Elizabeth Cohen, and on the 21st will go on a sleigh ride under the direction of Mrs. Janet Davis.

Stulgis Places In Ski Meet

The Williams College three-man cross country ski team finished third Sunday in the Putney, Vt. Relays. The Putney Ski Club was the winner, followed by the University of New Hampshire.

Skiing the 10-kilometer legs for Williams were sophomore Charles Hewett of Winthrop, Maine, junior Co-Capt. Henry Gibb of Middlebury, Vt., and sophomore Rick Easton of Deerfield.

In the Dartmouth giant slalom at Hanover, N.H., Sunday, Williams skiers finished fourth, fifth and sixth. Sophomore Jon Stulgis of Andover was fourth, followed by freshman Pete Stanton of Katonah, N.Y., and junior Gregg Peterson of Excelsior, Minn.

Furniture-styled HUMIDIFIER
• Automatic Humidistat
• Automatic Shut-Off and Refill Indicator Light
• Water Level Indicator
• Draft-Free Top Discharge
• Woodgrain Vinyl Finish
ONLY $44.95
turn on springtime...
when you turn on this handsome Air King console style humidifier! Automatically, it restores up to 14 gallons of healthful moisture to the air—stops cracking, shrinking of furniture joints and annoying static shocks! A beautiful way to give your home a fresh breath of spring-like air!
BUDGET TERMS
COLE PAINT & HARDWARE
10 MAIN ST. 475-1156

FREE!
1200
GREEN S&H STAMPS
TO ALL NEW
HEATING OIL CUSTOMERS
CYR OIL CO.
100 WATER ST. LAWRENCE
683-2775

Announc
School B
Candidac

Frank J.

Frank J. Hill,
Parish Drive, ha
candidacy for sc
He is a departm
the computer so
laboratory of Ra
ment division.

His computer-r
experience has le
undertake a study
duce the basis for
processing systen
in collaboration
School Departmen
Committee.

Mr. Hill receiv
magna cum laude
from Stanford Uni
he received an
mathematics fro
University in 196
pleted part of th
for a master's deg
ing management a

He is a member
Institute of Aerona
nautics and the
Computing Machi
holds membership
honor societies Ph
Tau Beta Pi.

Since coming to
Mr. Hill has been
Parish Church a
active in the fina
the First Church o
a resident of that

Previous to jo
he was associate
Systems Division

Mr. Hill has b
date for school co
of his interest in e
uses to which
computer-related
ience may be put
educational qualit
stability to the tow

He and his wif
three children
school system. T
is a junior at Ando
their older daugh
in the ninth grade
High school, and
daughter, Lauren,
grade at West sch

Wardrobe Subject C Comment

The November
Charlotte Barker,
commentator, rad
personality, and c
structor in "Ho
most of yourself
robe."

Mrs. Barker
November clubho
on Feb. 2 at 1:30
their guests will
Mrs. James O.
Dino G. Valz.
Hill and Mrs. Li
will pour, assiste
Crawford and M
Foster.

Mrs. S. Josep
Mrs. Newton A.
committee will
ments. Mrs. Ar
club president, w
the meeting.

WALL TO WALL CA
For Homes &
Wools — H
and Dupon
Installed with
Heavy Latex Pa
TEWKSBUR
SHO
189 BROADWA
9 to 5 D
MON. & FR
TEL. 68

-24. It also
eek in succes-
on the Eagles
ackin was red
as Capt. Bob
points, John
Zaremba and
ints each and
d Mark Travis
or Merrimack
e swished 19
points and Jay
fine play from
Vayne Belloir.
e Division the
e Bullets 57-
of Capt. Dave
ning in a fine
rs was Andy
Garrett Lynch
4 points each,
Sandy Lloyd 2
llets were led
24 points, Bill
pt. Mike Char-
onchuk 4 points
ts.
of the day the
down in scor-
it managed to
ictory as they
quarter spurt,
2 points early
Capt. Jeff
15 points as
ed in with 8
tte 6 points,
s, Bob Gildea
points apiece.
by Capt. Joe
s, Bob Mes-
ave Lockwood
tto 4 points.

Have
in

the Andover
Club traveled
CA Day Camp
Pond, Salem,
ership of trip
Villwerth and
, III. The boys
ice skating,
t. Two weeks
p participated
Harold Parker

xpedition will
take the form
ski trip under
and West and

Club partici-
oe trip under
Cr. and Mrs.
nd club coor-
Britton. As-
included Mrs.
Helen Eccles.
he girls group
the Lawrence

s' Outing Club
a one day ski
the direction
Cohen, and on
a sleigh ride
of Mrs. Janet

aces
et

ege three-man
team finished
e Putney, Vt.
ney Ski Club
ollowed by the
ampshire.
meter legs for
omore Charles
Maine, junior
bb of Middle-
phomore Rick

n giant slalom
Sunday, Wil-
ed fourth, fifth
ore Jon Stulgis
th, followed by
on of Katonah,
regg Peterson

E!
O
STAMPS
NEW
USTOMERS
CO.
LAWRENCE
775

Announces School Board Candidacy

Frank J. Hill

Frank J. Hill, Jr., 53 West Parish Drive, has announced his candidacy for school committee. He is a department manager in the computer software systems laboratory of Raytheon's equipment division.

His computer-related business experience has led him recently to undertake a study intended to produce the basis for a town-wide data processing system. The study is in collaboration with both the School Department and the Finance Committee.

Mr. Hill received a B.S. degree magna cum laude in mathematics from Stanford University in 1951; he received an M.S. degree in mathematics from Northeastern University in 1962 and has completed part of the requirements for a master's degree in engineering management at Northeastern.

He is a member of the American Institute of Aeronautics and Astronautics and the Association for Computing Machinery. He also holds memberships in the national honor societies Phi Beta Kappa and Tau Beta Pi.

Since coming to Andover in 1963, Mr. Hill has been active in West Parish Church affairs. He was active in the financial affairs of the First Church of Danvers while a resident of that town.

Previous to joining Raytheon, he was associated with Avco's Systems Division for 13 years.

Mr. Hill has become a candidate for school committee because of his interest in education and the uses to which he feels his computer-related business experience may be put in bringing both educational quality and financial stability to the town.

He and his wife, Diane, have three children in the Andover school system. Their son, Alan, is a junior at Andover High school, their older daughter, Cathlyn, is in the ninth grade at West Junior High school, and a younger daughter, Lauren, is in the fourth grade at West school.

Wardrobe Subject Of Commentary

The November Club will present Charlotte Barker, model, fashion commentator, radio and television personality, and charm school instructor in "How to make the most of yourself and your wardrobe."

Mrs. Barker will be at the November clubhouse on Locke St. on Feb. 2 at 1:30. Members and their guests will be greeted by Mrs. James O. Ellis and Mrs. Dino G. Valz. Mrs. Ralph H. Hill and Mrs. Linwood B. Hilton will pour, assisted by Mrs. Frank Crawford and Mrs. William P. Foster.

Mrs. S. Joseph Hoffman and Mrs. Newton A. Jones and their committee will serve refreshments. Mrs. Anthony Sakowich, club president, will preside over the meeting.

WALL TO WALL CARPETING
For Homes & Business
Wools – Herculons
and Dupont Nylons
Installed with Heavy Latex Pad $5.95 Yd
TEWKSBURY DECOR SHOPPE
189 BROADWAY, METHUEN
9 to 5 DAILY
MON. & FRI. 9 to 9
TEL. 687-9887

HERE THEY ARE – MORE OF THOSE CO-OP SUPER

ANDOVER CO-OP

LOW PRICES

that save you plenty!

LAST CALL FOR PINK SALES SLIPS

Saturday, January 31st, is the last day for you to return your 1969 pink sales slips from which your 1970 CASH REFUND is determined. Drop them off in the receptacle in the store or mail them to us. Help us by getting yours here as soon as possible.

NO WONDER OUR MEAT SALES ARE CLIMBING WEEK BY WEEK - LOOK HERE!

STEAK SALE!

PORTERHOUSE T-BONE or N.Y. SIRLOIN lb 1.08

SHORT CUT RUMP STEAK lb 1.88

MINUTE SIRLOIN STEAK lb 1.18

PORK ROAST

7-RIB lb 65c

LOIN END lb 78c

HORMEL MINCED HAM lb 68c

BRAUNSCHWEIGER lb 58c

DELICATESSEN

ESSEM or KAYEM FRANKFURTS NATURAL CASING lb 85c

ESSEM VEAL LOAF lb 73c

GERMAN BOLOGNA lb 73c

IMP. SWISS CHEESE lb 98c

U.S. No. 1 MAINE POTATOES 20 lbs 79c

LOOK FOR OUR DAILY PRODUCE SPECIALS

OTHER SAVINGS YOU'LL FIND HERE THIS WEEK –

	WAS	NOW	SAVE
VERMONT MAID SYRUP, 12 oz.	34c	32c	2c
CHOCK FULL 'O NUTS COFFEE, 1 lb.	89c	86c	3c
CALO LIVER AND CHICKEN PARTS, 6 1/2 oz.	18c	16c	2c
CARNATION EVAPORATED MILK, 13 oz. can	18c	16c	2c
N.B.C. TRISCUIT or WHEAT THINS	43c	39c	4c
CO-OP SALT, 26 oz.	12c	9c	3c
B & M PEA BEANS, 13 oz.	2/44c	2/35c	9c
DEL MONTE PEAS, 17 oz.	25c	22c	3c
LINCOLN JUICE DRINKS, 1/2 gal.	49c	46c	3c
CAMPBELL'S TOMATO JUICE, 46 oz.	37c	34c	3c
DUNCAN HINES CAKE MIXES, 18 1/2 oz.	39c	35c	4c
GOLD MEDAL FLOUR, 5 lbs.	59c	54c	5c
CLOROX BLEACH, qts.	23c	22c	1c
CHEER DETERGENT, 49 oz.	87c	83c	4c
CUT RITE WAX PAPER, 125 ft.	28c	26c	2c
KRAFT MAYONNAISE, pts.	45c	41c	4c
NESCAFE INSTANT COFFEE, 6 oz.	$1.03	91c	12c
BUMBLE BEE PINK SALMON, 16 oz.	89c	83c	6c
HAWAIIAN GOLD SLICED PINEAPPLE, 20 oz.	35c	29c	6c
MOTTS APPLESAUCE, 35 oz.	47c	39c	8c
HOOD'S FRESH ORANGE JUICE, qts.	43c	39c	4c

WEDDING

(Continued from Page One)

Mr. McLean was born in Lawrence and is a graduate of Andover High school. He was formerly employed in real estate in New Hampshire and is now working for B.M.C. in The Netherlands.

Their wedding trip was spent on the Canary Islands off the east coast of Africa.

They plan to return to the United States next September and make their home here.

Mr. and Mrs. McLean, parents of the groom, attended the wedding.

STYLE OF THE MONTH

Permanents by MICHAEL

BEAUTY & WIG SALON
40 Main St. – 475–7072

ANDOVER Beverage Mart

On The Municipal Parking Space
Imported & Domestic

Beers - Wines and Liquors

FREE DELIVERY **475-8311**

Fred Yunggebauer, Mgr.

CONSERVATION means that Andover Residents and their grandchildren as well, will still be able to be refreshed by the solitude and beauty of spots like this one, on an AVIS reservation.

Klothes Kennel inc.

LAST 10 DAYS

CLOSING FEB. 7th FOR VACATION

EVERYTHING MUST GO!

Fall & Winter

Dresses & Coats

ORIGINALLY $12.00 to $175.00

$3 to $15 NONE HIGHER

Skirts, Slacks & Blouses

ORIGINALLY $3.00 to $20.00

$1 to $4 NONE HIGHER

KLOTHES KENNEL, Inc.
77 Main Street
Andover

BANKAMERICARD

master charge

9:30 - 5:30 Daily
9:30 - 9 Friday
Open All Day Wednesday

Fire Dept. Manpower Needs Told

An additional ten men will be requested for appointment to the fire department, according to a request made by Fire Chief Henry L. Hilton.

Chief Hilton told Town Manager J. Maynard Austin and the selectmen, that the request is in line with the recommendations of the National Board of Insurance Underwriters, which surveyed the community five years ago.

Chief Hilton said that he had postponed this recommendation for five years as the town provided for other parts of the recommendations, such as improved water supply and distribution, a substation in West Andover, and a new aerial ladder truck.

Hilton said he had delayed the request in deference to the other major expenses and at this time was recommending only half of the total amount of men recommended in the report.

He expressed a need for the manpower, due to the increasing size of the town, and the increased amount of industry.

He said he was proud of the men in his department and the training courses which they undertake. "We are fortunate to have the men we have and their training, which has allowed us to meet the emergencies and needs when they have arisen."

Additional manpower is now needed, however, the chief said.

The manager has not as yet made a final decision on the matter to be included in the departmental budget for 1970.

KITCHENS REMODELED

■ Complete Service ■

FITZGERALD HENDERSON PORTER, Inc.

475–3062 475–4765

TOWN HALL

(Continued from Page One)

rant, that the use of what was then the Shorten property beside the Central fire station, would be for a new town hall.

The chairman went on to say that with the demolition of the Central fire station now becoming imminent, it was time to proceed with the construction of a new town hall, within the amount of money available.

White disagreed and felt the town hall could be placed further up the street, with land acquisition. He also feels the parking matter must be resolved, since possibly a mall at the location of the present town building and fire station might solve the problem.

Selectman William Stewart agreed with White that the parking problem was related to the location of the town hall and also noted that property adjacent to the municipal parking area was once considered for a town hall, but somehow rejected at the last minute.

Both Stewart and White felt that the planning board should be asked for advice and assistance in the matter.

Selectman Allen seconded Watters' motion and urged his colleagues to proceed with construction of a new town hall on the land as agreed upon.

Selectman Roger W. Collins, acting chairman in order that Watters could make the motion, opposed the proposal, stating that the board may well come back to placing the town hall on the site agreed upon, but that study is needed.

Collins said it may be found that the particular plot of land may prove to be more valuable for other purposes and he would like to have the planning board opinion on the matter.

In voting in the negative, thus temporarily delaying town hall construction, Collins thanked Watters for suggesting the matter and putting the board in a position to "fish or cut bait," on the subject of a new municipal office building.

Thus it appears that the downtown parking issue and a new town hall, will be a major consideration at the annual town meeting.

Action on the article seeking $300,000 for development of the area on Main street diagonally across from town hall and extending to Central street, owned by Danton Realty Trust, may well govern the future course of Andover municipal business place.

RAYTHEON

(Continued from Page One)

ities.

It is now in the hands of Leggat, McCall and Werner, a Boston real estate agency.

Raytheon officials have stated that despite moving into the new building and offering the present facility for sale, some operations would be maintained at the Shawsheen plant.

If the Shawsheen building is sold, some space would be leased by Raytheon to maintain some of its operations.

Questioned about a curtailment in employment at the plant, the spokesman noted that there had been some layoffs and that this was due to cutbacks and delays in funding of federal government projects. Exact numbers of persons suffering loss of employment at the Andover plant was not available.

Duo-Guitar Concert At Academy

Robert Phelps and Allan Spriestersbach, of the Hartt College of Music, will present a concert of duo-classical guitar music on Sunday afternoon, February 1, at 3 p.m. in the Underwood Room at Phillips Academy.

Both men are students of Richard Provost at Hartt College of Music, in the University of Hartford. Mr. Phelps has attended a master class with Oscar Ghiglia who is a pupil of Segovia. Mr. Spriestersbach has studied with Otto Braun of Philadelphia. They have given concerts together at schools throughout the country.

The public is cordially invited to attend, and there is no charge for admission.

OUR ENTIRE STOCK!

SNOW BOOT SALE

$3.89 to $23.89

VALUES TO $29.95

Elander & Swanton INCORPORATED

58 MAIN ST. ANDOVER • CONVENIENT CREDIT ACCOMMODATIONS

Modernize Your Heating System

24 - HOUR SERVICE

HOWE HEATING CORPORATION

5 LUPINE RD., ANDOVER

475-0365

GUY B. HOWE JR.

Businessm Succumb Suddenly

Funeral servic Samuel Osgood, St., North Andove treasurer of Bil Store on Main st at the North P Church, North A afternoon.

Mr. Osgood wa home Saturday dead on arrival at eral hospital.

He was born in Oct. 18, 1912 and resident.

He was a meml Parish Unitarian Andover, the La Club, the Andover Greater Lawren Commerce and a of the Andover S was a World War served with the U

Surviving are h (McRea) Osgood o two sons, S. Pete Osgood, both of a daughter, Miss good of North And ter, Mrs. John Neddick, Maine.

The funeral wa from the Lundgren 18 Elm St., with se in the North P Church, North A was in Ridgewood Andover.

Paint Sto Manager

Fred N. Kinsma Road, East Biller the Atlas Paint 7 Elm St., was p on arrival at La hospital Monday he was taken in t department ambula stricken ill while at the store.

He had been a re rica for 18 year ployed here as store for several y

He is survived b (Preston) Kinsma Mrs. Natalie He mouth; two sons, J. Kinsman of Bill Harold, of Wakefi ters, Mrs. Louise ing; Mrs. Gladys and Mrs. Viola H ifornia.

Memorial servic dueted Sunday at tional Church, Bi at 2 p.m. by Rev.

Memorial contri made to the Heart

If you are, type of entertai fore you go out houses. Your ne from one large a combination and recreation each, plus others

Does outdoor in the summer Then you'll want there is enough property for a picnic tables.

If a more for is more to you probably want a well as eating sp en or breakfast have teen-agers

OBITUARIES

Businessman Succumbs Suddenly

Funeral services for the late Samuel Osgood, 57, 46 Osgood St., North Andover, president and treasurer of Billing's Jewelry Store on Main street, were held at the North Parish Unitarian Church, North Andover Tuesday afternoon.

Mr. Osgood was stricken at his home Saturday and pronounced dead on arrival at Lawrence General hospital.

He was born in North Andover, Oct. 18, 1912 and was a life-long resident.

He was a member of the North Parish Unitarian Church, North Andover, the Lawrence Rotary Club, the Andover-Division of the Greater Lawrence Chamber of Commerce and a past president of the Andover Service Club. He was a World War II veteran and served with the U. S. Air Corps.

Surviving are his wife, Obeline (McRea) Osgood of North Andover; two sons, S. Peter and David J. Osgood, both of North Andover; a daughter, Miss Nancy C. Osgood of North Andover and a sister, Mrs. John Bennet of Cape Neddick, Maine.

The funeral was held Tuesday from the Lundgren Funeral Home, 18 Elm St., with services at 2 p.m. in the North Parish Unitarian Church, North Andover. Burial was in Ridgewood Cemetery, North Andover.

Paint Store Manager Stricken

Fred N. Kinsman, 63, 20 Charme Road, East Billerica, manager of the Atlas Paint and Supply Co., 7 Elm St., was pronounced dead on arrival at Lawrence General hospital Monday morning where he was taken in the Andover fire department ambulance, after being stricken ill while on the telephone at the store.

He had been a resident of Billerica for 18 years and was employed here as manager of the store for several years.

He is survived by his wife, Myra (Preston) Kinsman, a daughter, Mrs. Natalie Henshaw of Weymouth; two sons, Robert and Fred J. Kinsman of Billerica, a brother, Harold, of Wakefield; three sisters, Mrs. Louise Cowles, Reading; Mrs. Gladys Horn, Wakefield and Mrs. Viola Hodgdon of California.

Memorial services will be conducted Sunday at First Congregational Church, Billerica, Sunday at 2 p.m. by Rev. Albert Welch.

Memorial contributions may be made to the Heart Fund.

Fatally Injured In Accident

Raymond L. Gardner, 38, 54 Gray Road, was fatally injured Sunday, when a jack slipped from the car in his garage and pinned him underneath the vehicle.

He was pronounced dead on arrival at Lawrence General hospital where he was taken shortly after 6 p.m. in the Andover Fire department ambulance.

His wife, Judith, told investigators that she had called to him and receiving no answer went to the garage where she found him under the automobile. She then called Andover police and fire officials for assistance.

Mr. Gardner was born in Meriden, Conn., Sept. 26, 1931 and resided in Andover since August last year.

He was an engineer at Dionics Corp., Woburn. He is a graduate of Worcester Politechnic and a former resident of Elmira, N.Y.

Besides his wife, Mrs. Judith L. (Sample) Gardner, he is survived by three sons, James M., Mark I. and L. Scott Gardner, a daughter Susan J. Gardner all of Andover; his mother Mrs. Walter Gardner of Connecticut; three sisters, Carol, wife of Willis Ertman, Jr., of Hingham; Ruth wife of Kazi Haq of Concord; and Betty May, wife of John Wyeth of Maine.

Memorial services will be held Saturday at 10 a.m. at South Church.

Memorial contributions may be made to the American Cancer Society, Massachusetts Division, 138 Newbury St., Boston.

The Lundgren Funeral Home, Inc., has charge of the funeral services.

MRS. WALTER R. FOLEY

Mrs. Janise L. (Meuse) Foley, wife of Walter R. Foley, 25 Bradley Road, Ballardvale, died Wednesday, Jan. 21, at Bon Secours Hospital after a long illness.

She was born in Stoneham, Feb. 15, 1936.

Mrs. Foley attended St. Joseph's Church, Ballardvale. She was a former resident of North Andover for seven years prior to moving to Andover.

Besides her husband she is survived by a daughter, Laura Ann Foley of Ballardvale; two sons, Robert W. and Brian M. Foley of Ballardvale; her mother, Mrs. Leonard F. Meuse of Wakefield and two brothers, Leonard F. Meuse, Jr. of Chelmsford and Norman A. Meuse of Wakefield.

The funeral was held Saturday from the Lundgren Funeral Home, 18 Elm St., with Mass at 11 a.m. in St. Augustine's Church. Burial was in Spring Grove Cemetery.

Y League Standings

The Andover YMCA Men's Basketball League is moving into its fifth week of play with the Peanuts on top with an unblemished record. In recent games the Peanuts defeated the Chestnuts 83-70 and the Walnuts 53-48. In other games the Walnuts defeated the Hazelnuts 52-47 and the Chestnuts defeated the Hazelnuts 54-39.

Next Monday at 7:30 p.m. the Chestnuts meet the Hazelnuts and at 8:30 p.m. the Peanuts play the Walnuts.

Births...

JUAREZ - A son, Sunday, Jan. 25, at Lawrence General hospital, to Mr. and Mrs. Anthony Juarez, 99 Elm St. The mother was Justine Fitzgerald.

VANCOPPENOLE - A son, Monday, Jan. 26, at Bon Secours hospital, to Mr. and Mrs. Kenneth VanCoppenolle, 79 North St. The mother was Roberta Parah.

The 1924 town meeting refused to change the name of Poor street in Shawsheen.

Subscribe to the TOWNSMAN

TOWN CLERK WANTED

Applications are solicited by the Town Manager for the position of Town Clerk.

Application forms are available in the Town Manager's office.

J. Maynard Austin
Town Manager

LAST CHANCE – ENDS SATURDAY!

Elander & Swanton
INCORPORATED
84-58 MAIN ST., ANDOVER • CONVENIENT CREDIT ACCOMMODATIONS

JANUARY CLEARANCE

MEN'S SPORT COATS

100% Wools, Dacron & Wool Blends, Harris Tweeds! Two-button center vent, three-button center vent, and six button Edwardians two or three to button. Wide choice of colors.

Not All Sizes Available In All Models Or Colors

REGULARLY $35 to $50 — $29
REGULARLY $70 to $80 — $53
REGULARLY $55 to $65 — $42
REGULARLY $85 to $100 — $65

MEN'S OUTERWEAR

Stadium Coats, Storm coats, Car coats, Lined Jackets and Norfolk jackets. 100% wools and wool blends, cotton suedes and cotton corduroy. 36–46 Regs; 40–44 Longs. Fine colors. Not all sizes in all models and colors.

REGULARLY $20.00 to $80.00 — $13 to $51

BOYS' OUTERWEAR

Western Styles, Double breasteds and Pea coat styles. 100% wools, wool blends, cotton suede and cotton corduroy. In the season's choice colors. Sizes 16–20. Not all sizes in all models and colors.

REGULARLY $10.00 to $33.00 — 50% OFF

PLUS MANY OTHER GREAT SAVINGS FOR MEN & YOUNG MEN

PAY 1/3 FEB. - 1/3 MAR. - 1/3 APR. - NO EXTRA CHARGE

It's from Elander & Swanton - And that makes the difference!

REAL ESTATE CORNER

by Marjorie C. Kidd

Are you a frequent entertainer?

If you are, consider what type of entertaining you do before you go out to look at new houses. Your needs may range from one large room which is a combination living, dining, and recreation room to one of each, plus others, too.

Does outdoor entertainment in the summer appeal to you? Then you'll want to be sure that there is enough room on your property for a barbecue and picnic tables.

If a more formal way of life is more to your liking, you'll probably want a dining room as well as eating space in the kitchen or breakfast room. If you have teen-agers, think about a house with a family room, so the living room can be kept for formal use.

WATCH NEXT WEEK FOR "DUAL-PURPOSE ROOMS"

Having trouble finding the right home? We can help you make the perfect selection at BIXBY & COMPANY, INC.! We will arrange for you to build or buy a home suited for your family and budget. BIXBY & COMPANY, INC., "The Real Estate People", 125 Main St. (Rt. 28), 475-0789. Open 9 to 5 Mon. thru Sat., evenings & Sun. by appt.

Garden Club To Hear Panel

The monthly meeting of the Andover Garden Club will be held at the Andover Country Club at 9:30 a.m. on Feb. 3. This will be a panel presentation by club members on, "Anticipating The Flower Show -- May 14, 1970."

Panelists will be Mrs. Byron Cleveland, Sr., Mrs. George Redman, Mrs. Ralph Hill and Mrs. George Bragdon.

The coffee table arrangement will be done by Mrs. Jerald Hartrich. The hostesses for the coffee will be Mrs. James W. Gemmel and Mrs. Edward N. Sabbagh.

The horticultural mini talk will be on the shrub of the month, Hamamelis Japonica (Witchazel).

The Ballardvale branch library was opened in 1913.

REYNOLD'S CONSTRUCTION
BUILDING – REMODELING
Alterations, Roofing, Etc.
Aluminum Comb. Windows
Quality Workmanship
Free Estimates
Robert R. Reynolds
Andover
686-5466

CERAMIC TILE REPAIRED
Ceramic Bathrooms — Showers and Floors Repaired
Towel Bars — Soap Dishes, etc.
Tile Joints Re-grouted
683-2636

THE DUTCHMAN TRADING POST
CHANGING OVER TO A GENERAL HARDWARE STORE
Now Open 9 to 5 Daily
Closed Mondays
DUTCHMAN TRADING POST
181 ANDOVER ST. BALLARDVALE
475-0700

WELFARE IS THE SUBJECT for Miss Phylis Cosand, left speaker at the League of Women Voters Mid-winter luncheon, and Mrs. Donald Leroy LWV Welfare chairman, last week at the Merrimack Valley Motor Inn, North Andover.

League Hears About Welfare

A North Shore social worker brought a bundle of statistically-backed facts to the Andover League of Women Voters Midwinter Luncheon, to explode popular myths about Massachusetts families on public assistance.

The facts Miss Phyliss Cosand revealed: most Massachusetts families receiving Aid to Families with Dependent Children (1) are in private, not public housing, (2) do not have many children, (3) have no illegitimate children, (4) have not been on welfare rolls as long as two years, (5) are white (77.9%) and (6) are Massachusetts natives (65%).

Miss Cosand, director of the Children's Friend and Family Service, headquartered in Gloucester, told the Andover women that the factors that had made their own families able to be self-supporting and successful were the very factors lacking to those on public assistance: they are: money for necessities, physical and mental health, emotional stability, education as an important family goal, pride and dignity, the assumption of success, and faith and hope in the future.

To the welfare family, on the other hand, education is a luxury, not an assumed goal; there is underemployment at best, no money for health services and even minimal dental care, strain and family discord leading to desertions, a general lack of family pride and dignity, and most important the assumption of failure, not success, because there is little faith or hope for the future.

The goals of Aid to Families with Dependent Children are to make sure these children have necessary food, shelter and clothing, to enhance the life of the children so they can be real participants in the community, to increase the capacity of the head of the household to make decisions and assume support of the family, and to provide the necessary resources so that family life can continue.

The fault -- Miss Cosand found with the program was that a family has to "hit rock-bottom" before they can be helped -- there is no preventive influence. She pointed out that the guaranteed annual income (GAI) concept would put a subsistence base under every family situation, and would, without stigma, help the very low "borderline family" which is not now on public assistance, but struggling on an extremely low income to support itself.

She shared with the Andover women the frustrations of overloaded social workers. They have so many clients to see, according to the North Shore social worker, who has had years of experience in city work, so much paper work and red tape, that they feel helpless to really help the women heads of households on their feet. Working under these frustrations, Miss Cosand confided, many social workers either quit in discouragement or actually become belligerent toward their clients, because of lack of time and flexibility to really help the women get to their feet. This partly accounts, she said, for the demanding attitude of some of the women clients and the Massachusetts Rights Organization. She said their faith and hope in the future is so eroded that they feel the only way to "get something for the kids" is to "go to the streets" and demonstrate.

The bright side of this, said Miss Cosand, is that these activist women have proved to social workers that they are not completely beaten by life, have some initiative. She sees the possibilities of self-helpful community organization if these very people are given responsibility for community organization and improvement.

CUT YOUR FUEL BILL WITH A HUMIDIFIER
COLE
PAINT & HARDWARE
10 MAIN ST. 475-1156

ENDS THIS SATURDAY!
3 FOR THE PRICE OF 2
SALE
Bring us 3 garments to be beautifully cleaned and pressed and pay for only 2 –
THE LESSER OF THE 3 IS ABSOLUTELY FREE

AL HATEM, MGR.
DON'T WAIT –
Take advantage of this limited time offer – ends this Saturday, January 31st!
NOTE: All Suits are considered as one.
SUPREME CLEANERS
SHAWSHEEN PLAZA PLANT - 475-6636

A DELIGHTFUL VACATION PROGRAM OF ESCORTED TOURS FOR 1970
ATLANTIC CITY – 5 Days July 22-26
NOVA SCOTIA – 9 Days June 27-July 5
GREAT LAKES – 13 Days July 28-Aug. 9
PENN DUTCH – 4 Days June 12-15
New York City and Sterling Forest – 2 Days May 11-12
WASHINGTON – 4 Days May 29-June 1
WEST POINT and LAKE MOHONK – 3 Days Sep. 18-20
MONTREAL – 4 Days Sept. 4-7
NEW ENGLAND – 6 Days Sept. 12-17
ARMISTICE NEW YORK WEEK-END – 3 Days Nov 6-8
Hawaiian Islands – 16 Days Oct. 17-Nov. 1
3 CRUISES
22 Days Feb. 13-Mar. 6
10 Days Mar. 26-April 5
8 Days May 16-23
MEXICO PAST AND PRESENT – 22 Days Aug. 12-Sept. 2
WILLIAMSBURG – 9 Days April 18-26
St. Patrick's New York Week-end – 3 Days Mar. 13-15
THE GASPE – 6 Days July 7-12
1000 ISLANDS – 6 Days Sept. 26-Oct. 1
FINGER LAKES – 4 Days June 18-21
NANTUCKET – 2 Days July 14-15
POCONOS – 4 Days October 8-11
ADIRONDACKS – 4 Days July 16-19
FOLIAGE FROLIC – 2 Days October 12-13
SEVEN 1-DAY TOURS Affording great pleasure.
Clip and Save for your future reference or, Call or Write for one of our 1970 Brochures. Include Zip Code number.
All of the above tours and cruise parties depart from, and return to, Lowell Mass.
BUTLER TRAVEL TOURS
70 Acton Rd., Chelmsford, Mass.
256-2234

Heating-Cooling service
. . . from a single source. We keep your oil heating and air conditioning operating at peak efficiency. Call us today.
Gulf SOLAR HEAT heating oil
D.T. SULLIVAN CO., INC.
1012 GORHAM ST., LOWELL
TEL. ENTERPRISE 5247

Andover Skiers Score High

The Andover Buddy Werner ski team scored a strong victory at their second meet at the Woburn ski area this Sunday. The young skiers, competing in three age classes, defeated the Woburn and Sudbury teams. The final team scores were: Andover 283 points; Woburn 152 points; and Sudbury 68 points.

The position and times for the first three skiers in each of six groups were: Girls 8 and under (short course): 1. Linda Kent 26 sec. 2. Julia Retelle, 26.2 sec. 3. Betsy Reid, 27.8 sec. Boys 8 and under (short course): 1. Peter Price, 24.5 sec. 2. Robert Jowett, 26.2 sec. 3. Douglas DiMaggio (Woburn), 26.5 sec. Girls 9, 10 and 11: 1. Martha Reid, 37.0 sec. 2. Lindsay Ackert (Woburn), 38.6 sec. 3. Pamela Eaton, 39.4 sec. Boys 9, 10 and 11: 1. Steve Kent, 35.1 sec. 2. Peter Grecco (Woburn), 35.7 sec. 3. (Tie) Mark Liponis and Richard Lucy, 36.3 sec. Girls 12 and 13: 1. Nancy Retelle, 37.9 sec. 2. Beth Gannon (Woburn), 48.7 sec. 3. Cindy Watson (Sudbury), 49.0 sec. Boys 12 and 13: 1. Scott Young, 29.7 sec. 2. James Eaton, 32.4 sec. 3. Gregory Eaton, 32.7 sec.

The three top finishers in the boys 12 and 13 group were also the fastest times of the day. Scott Young's time of 29.7 sec. was all the more impressive in view of a rather difficult course which was very icy in spots. The tricky course took a high toll of skiers, as many disqualifications and DNF's were recorded.

Warriors Halt No. Andover Streak

By Rick Harrison

Andover High's stunning 53-40 basketball victory over North Andover put quite a bit of spark into what was an otherwise dismal week for the school's winter sports teams.

Prior to that big triumph at the AHS gym, the basketball team had dropped a 55-47 decision to Billerica, while the hockey team had lost tight 2-1 game to Burlington and played Billerica to a 1-1 standoff.

When all the action was completed, Coach Wil Hixon's basketball quintet stood all alone in second place in the Merrimack Valley Conference with a 7-2 record. North Andover and Billerica are the co-leaders with identical marks of 8-1. Overall the Golden Warriors sport an 8-2 ledger.

The hockey team is now tied for third in the Merrimack Valley Schoolboy Hockey League with a 5-2-3 record for 13 points. Burlington heads the circuit with an 8-1-1 mark for 17 points, and Wilmington is second with a 7-4-0 ledger for 14 points.

Coach Hixon went the entire distance with just five players, and set up what proved to be the perfect game plan to snap North Andover's 31-game league winning streak.

With a packed house of better than 1400 fans cheering them on, the Golden Warriors moved out to a 13-7 edge after one period. Coach Bob Licare's Scarlet Knights fought back to slice the gap to 21-19 at the half.

Andover upped the difference to 32-27 after three quarters, and then iced the decision with a 21-13 scoring edge in the final eight minutes. North Andover closed the count to 42-40 late in the contest, but Andover erupted to notch the final 11 points and win going away.

Howe Gets 16

Co-Capt. Paul Howe was the big hitter with 16 points, while Co-Capt. Dick Muller followed close behind with 15 points. Junior Dave Hixon and Neal Davis tossed in nine points apiece, and 6'7" center Shawn Mason rounded out the Andover attack with four points.

Hixon also threw a defensive curtain around North Andover's big center Lee Zagorski, who often was double-teamed by the hustling Andover club. Hixon harried Greater-Lawrence's leading scorer and limited him to just 10 points.

Muller was also instrumental in keeping the ball away from the Scarlet Knights with his tricky ball-handling and ball-control tactics.

North Andover's other standout performer, Dennis Ackroyd, played in spite of a sprained ankle and kept the losers in the tilt with a game high of 19 points.

The Scarlet Knights steadily closed the gap in the opening minutes of the last quarter, until with three minutes left it was 42-40 in favor of Andover. At this point, Hixon and Shawn Mason scooped in back-to-back buckets to make it46-40, and then Davis connected on a three-point play for a 49-40 lead.

With only a half minute remaining, North Andover pressed too hard and made several more mistakes that led to Andover baskets and a final cushion of 53-40.

Knights Cold

The Golden Warriors held a slim 16-15 lead in field goals, but the winners canned 21-of-30 free throws to just 10-of-18 for North Andover. The Scarlet Knights were also ice cold from the floor, hitting less than 30 percent.

Meanwhile at Billerica, Andover was dropping its second straight game to the Indians and snapping a seven-game winning streak. Billerica is the only team to beat Andover thus far this season, as

(Continued on Page 15)

ROHNER'S
Furniture Co.

51 WEST MAIN STREET
GEORGETOWN, MASS. at ROUTE 97
TELEPHONE (617) 352-2144

HOURS:
Tuesday and Wednesday - 9:00 A.M. to 5:00 P.M.
Thursday and Friday - 9:00 A.M. to 9:00 P.M.
Saturday - 9:00 A.M. to 5:00 P.M.
Sunday and Monday - Closed

We specialize in Colonial and Early American Furniture Only

Over 24 Individual Show Rooms

JACK ROHNER, Owner

A BEAUTIFUL PEPPERELL THERMAL BLANKET

when you open a savings account of $50 or more, or add that amount to your present account in any one of our four convenient offices. This beautiful, practical Pepperell thermal blanket is a full 72 x 90 inches for twin or double beds. It keeps you snug and warm in winter and cool and comfortable in summer! It's available in five lovely colors, while they last . . . white, deep blue, deep pink, deep green and gold. $50 or more in any one of our three types of savings accounts and a lovely Pepperell thermal blanket is yours as a gift from your Essex Broadway Savings Bank!

ESSEX BROADWAY SAVINGS BANK
296 & 454 Essex St.
555 Broadway, 460 So. Union St.
685-1333

Savings Bank Life Insurance Sold At All Our Offices

Andover firemen took lessons from Lawrence firemen on the use of ladders in 1924.

SUNOCO

STARLING'S
SUNOCO STATION
FREE PICK-UP
and DELIVERY SERVICE
475-9808
205 North Main Street, Andover

I.R.S. QUESTION

Q. How do I report reimbursement received in 1969 for a medical deduction claimed in 1968?

A. If you have deducted a medical expense in one year and receive reimbursement for that expense in a subsequent year, you must include the reimbursement in your gross income in the year that you receive it.

Shampoo Your Rugs With
"CAMPOO"
Rent Electric Shampooer
$1.00 Per Day
ANDOVER HOUSE OF CARPETS
Shawsheen Plaza 475-2911

BOOK DISCUSSION. The Junior Great Books discussion group at West Junior High school is shown during one of their discussion periods. To continue the program in the schools, leaders will be needed and a program to instruct volunteers is currently underway.

NORTHERN ESSEX
COMMUNITY COLLEGE
wants YOU to share
EDUCATIONAL
experiences with 1000 other students

Our fully accredited school offers you over 50 evening courses starting Feb. 2, 1970, on the Haverhill Campus

Biology, Earth Science, English, Literature, Psychology, Sociology, History, Mathematics, Economics, Business Management, Accounting, Computer and Electronic Technology, Urban Affairs, Russian, Armenian, Spanish, French, Oil Painting.

Registration by mail or in person (with counselling service available) at Summer St. campus in Haverhill.

Monday through Thursday, January 26 through 29 and February 2, through 5, 1970, 6 P.M. to 9 P.M. For further information call 373-3821 ask for

DIRECTOR OF CONTINUING EDUCATION

WGBH - TV

SUNDAY, February 1

8 - THE SHOW Dr. James Kavanaugh, The Amboy Dukes, John Borger and Donal Leace perform and engage in frank conversation with teenagers.

9 - THE FORSYTE SAGA by Galsworthy. The Afternoon of the Dryad. A painting by Aubrey Greene of Victorine in the nude causes a sensation.

10 - THE ADVOCATES (Color) Should the United States continue to reduce its aid to developing countries.

MONDAY, February 2

5:30 WHAT'S NEW Stand Up for Counting. First of a 3-part drama, the play deals with the racial prejudices encountered by a young black boy who moves from his ghetto home in Chicago to another town and with the problems faced by a young white boy who has befriended him.

9 - HOSPITAL (NET Journal) An unflinching look at a big city hospital, from emergency ward to psychiatric clinic. Produced by Emmy Award-winner Frederick Wiseman ("Law and Order", "Titticut Follies").

11 - I.M. Pei Open Space. I.M. Pei, one of the nation's most distinguished architects, begins his series of essays by taking a leisurely stroll through one of America's most successful urban spaces Rockefeller Plaza, as he explains why the space shouldn't work, but does.

TUESDAY, February 3

9 - SPECIAL: THE MUSEUM IN THE COMMUNITY - THE COMMUNITY IN THE MUSEUM. A tribute to the Museum of Fine Arts on its 100th birthday. Cameras visit the Museum's Centennial Acquisitions exhibit and host Barry Gaither, coordinator of Community Exhibitions for the Museum, all with those who administer, maintain and visit the museum.

WEDNESDAY, February 4

8 - ELECTRONIC MUSIC (Color) Composer Mel Powell of Yale University shows how electronic music is created from tape recorders and synthesizers, as he talks with the great electronic music composers of our day.

10:30 - BOOKBEAT (Color) Drive for the Green by Anthony Tuttle. A novel about professional golf.

THURSDAY, February 5

9:30 - SPECIAL NEW HALL FOR THE NEW BOSTON Documentary on Boston's new city hall.

11 - I.M. Pei (Color) One of the nation's most distinquished architects talks about his philosophy of architecture and "Interior Space."

FRIDAY, February 6

7:30 - MAGGIE AND THE BEAUTIFUL MACHINE (Color) Test #1. A series of special exercises which will let you measure your progress from week-to-week. This show tackles flexibility, posture, chin and neck, the back and the abdomen.

8:30 - NET PLAYHOUSE (Color) Five Tomorrows. Five short films on violence, atomic weaponry and conformity.

11 - I.M. Pei. One of the nation's most distinguished architects takes us to the recently-completed Everson Museum in Syracuse where Pei personally conducts a tour of the Museum.

SATURDAY, February 7

6 - DOCTORS AND PEOPLE TALKING (Color) Why Does Medical Care Cost So Much?" Walter J. McNerney, President, Blue Cross Association.

7 - HOSPITAL (NET Journal) An unflinching look at a big city hospital, from emergency ward to psychiatric clinic. Produced by Emmy Award-winner Frederick Wiseman ("Law and Order", "Titticut Follies").

8:30 - SPECIAL: THE MUSEUM IN THE COMMUNITY - THE COMMUNITY IN THE MUSEUM (Color) A tribute to the Museum of Fine Arts on its 100th birthday. Cameras visit the Museum's Centennial Acquisitions exhibit and host Barry Gaither, coordinator of Community Exhibitions for the Museum, talk with those who administer, maintain and visit the museum.

Sanborn PTA Planning Dinner-Dance

The Sanborn School PTA will hold its annual dinner-dance on Saturday, Feb. 14 at the Andover Country Club.

A social hour will be held at 6:30 p.m. followed by a roast beef dinner at 8 p.m., and dancing until midnight to the music of the Joseph Fandel orchestra. Tickets are $15 per couple.

Anyone wishing to attend who has not been contacted by Jan. 28 may call Mrs. Gail Dispensa at 688-0982. Committee members are: Mr. and Mrs. Martin Dispensa, Mrs. Donald Brandt, Mrs. Stanley Lyman and Mrs. Anthony Fernandez.

BPS "Best Paint Buy"
Vina-Bond
LATEX WALL PAINT
Satin-Lux
SEMI-GLOSS ENAMEL
Color Matched

BPS Vina-Bond and Satin-Lux are rich, one-coat interior paints. They are fast-drying and won't leave ugly streaks or brush marks. Choose from a complete line of smart, decorator colors. Vina-Bond and Satin-Lux are easy to apply, washable.

Don't lift a brush or roller until you see our BPS ANSWER MAN

In Quarts and Gallons

Custom Colors Mixed
HILL'S
AMERICAN HARDWARE
45 MAIN ST. Tel. 475-0102

THOMPSON'S
77 Main St. - Next To Post Office - 475-2811
Office Supplies and Furniture

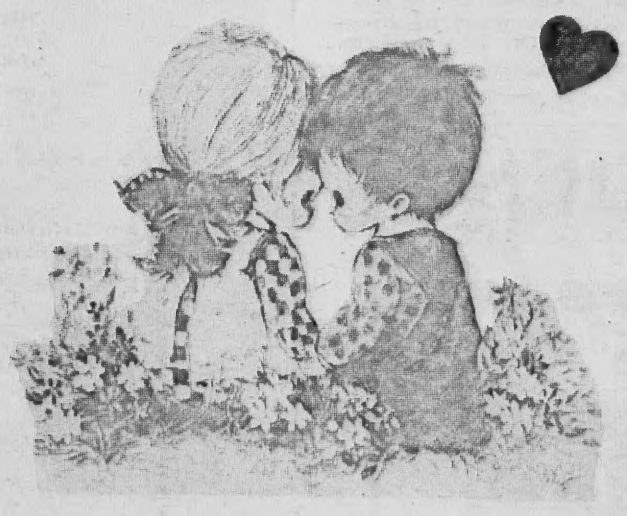

HALLMARK - GIBSON
VALENTINE
BOXED and FAMILY CARDS

Happiness is giving a Valentine Card! Come in and choose yours from our vast selection. And, for that special Valentine Birthday – dress your table with party goods by Hallmark.

HAMMOND ORGANS
KRAKAUER PIANOS

KNUEPFER & DIMMOCK, Inc.
THE MUSIC HOUSE SINCE 1896
286 ESSEX ST. LAWRENCE
688-6061

Field Service Group Seeks Family

The American Field Service is looking for an Andover family to offer an adoptive home next year to a 17 or 18 year-old foreign student who wants to learn about the United States.

Preference will be given to families who also can offer the boy or girl (you can choose the gender) a brother or sister who will be a schoolmate at Andover High school, where next year's AFS foreign student will be a senior.

Why be an AFS host family? the AFS' answer: because you can help increase understanding and peace between the United States and the foreign countries participating in the highly respected and selective program of high school student exchange.

Because it offers the Andover host family an open door to understanding another country - their AFS student's country -- and a chance for their high school son or daughter to have the companionship of a brother of sister "just the right age."

An open door to understanding themselves, and their own country better -- that's what host families like Mr. and Mrs. Donald Leroy come to call it. She points out that sharing your country and your family with an AFS adoptive family member, and discovering with him the differences between way of life, gives everyone insight "about ourselves, and about our own country."

The Leroys send two boys off to high school every day, their oldest son, Eric, and Giorgio Magnani, AFS student from Milan, Italy. Giorgio, an only son in Milan, has also inherited two younger brothers, Timothy, in one of the sixth grade classes at West Junior High, and Richard, a second grader at West. The Leroys are an AFS host family who has sandwiched an AFS-er right into a good-sized family.

The Rev. J. Everett Bodges, on the other hand, are an example of a family which was "down to only one son still at home" when Elliseo Pitty of Panama joined Larry Bodge as a brother and classmate. Families often like to become AFS host families at this point, filling the space left by birds who have flown the nest, with a companion for the youngest.

The Thompsons of Chandler Circle were AFS hosts last year to s Panamanian student. The Lakes, the Robert Klies, the Sagasers, the Weslowskis and the Milton Greenbergs are other families who have helped Andover become one of the communities - from California suburbs to Vermont villages - who have welcomed AFS foreign students to their midst. These communities also support an AFS year abroad for a student who may be chosen from their own high school for a summer, a term or a year in a foreign country, living with a family that's as interested as these Andover families are in the AFS goals of understanding between the peoples of the world.

AFS BROTHERS are Giorgio Magnani of Milan, Italy, left, and Eric Leroy of Andover. Giorgio adapts to New England customs with pleasure.

Denise Drazy, daughter of the Albert Drazy family, 2 Amherst Road, will soon return to Andover High school from a school year in New Zealand, with such a family.

The basic schedule for hosting AFS students are that the student would arrive sometime in middle or late summer for a stay that usually ends the following June at the end of school.

After Christmas, the AFS student, who has been carefully selected for interests and suitability, becomes available, and has assimilated American experience, to speak to any group in the Andover community about his own country, to comment on the differences he finds here, and try to increase understanding between the two peoples.

How does a family volunteer to be an AFS host family?

Dr. and Mrs. Milton Greenberg of Sagamore Drive, and Mr. and Mrs. William Towle, Rocky Hill Road, are in charge of selecting an Andover family, or families, this year. Families interested in applying for an AFS student should contact one of these couples, to get complete information.

OLDE ANDOVER

The State of Maine express, famed Maine to New York Boston and Maine passenger train was wrecked in Ballardvale in 1927.

OLDE ANDOVER

William M. Wood settled a controversy over location of the Shawsheen school in 1922 by donating the land at the end of Poor street.

Alumni Plan Spring Dance

Punchard-Andover Alumni have been asked to reserve the second Saturday in April, for the annual spring dance, to be held at the Andover Country Club.

Whether a 1909 or 1969 class member, all are invited. If you are interested and the alumni does not have your name and address please contact Joye (Moreau) Meuse.

MARV'S
Window Cleaning
Windows & Storm Windows Washed
Paint Washed
Floors Washed & Waxed
FOR PROMPT SERVICE
CALL 682-6392

Beautique . . . Of Andover

Introducing
the newest in wigs and falls-

So new . . . and grand – 100% KANEKLON . . . ! These lovely hair pieces have everything going for YOU! They never lose their style . . . NEVER have to be reset – just recombed, is all. Kaneklon is even safe for home laundering, imagine! All colors – all styles. The prices are wonderful, too: Wigs $25, Falls $35. You can own Kaneklon now . . . at Beautique, of course!

Specializing In
Hair Styling - Facials - Manicures
And all Types of Beauty Culture

Old Andover Village
93 Main Street
Andover, Mass.
Tel. 475-3711

Free checking accounts?

Bay State has free personal checking accounts . . . no service charge, no check charge and no statement charge if you maintain a minimum of $50 in the account. Either drop by any office of the Bay State and request your free checking account, or mail this coupon.

Use This Handy Application Today
Bay State Merchants National Bank
238 Essex Street
Lawrence, Mass. 01840
FREE CHECKING ACCOUNT SERVICE APPLICATION
I enclose $ to open my Free Personal Account.
Open the account in the following name(s):
1. ..... (Signature) 1. ..... (Print)
2. ..... (Signature) 2. ..... (Print)
Mail Address .....
City/Town ..... State ..... Zip .....

Bay State Merchants
NATIONAL BANK
MEMBER: FDIC and Federal Reserve System

MOVING

BEGLEY MAYFLOWER
LOCAL AND LONG DISTANCE MOVING.
P. F. BEGLEY COMPANY
PACKING CRATING STORAGE
682-1372

Editorial Comment

Co-Ordinator

Town Manager J. Maynard Austin has proposed, and the selectmen have approved, appointment of a co-ordinator for the public works department.

While we dislike the addition of personnel, since it pinches the pocketbook just a little more, there would appear to be some justification for the move.

Mr. Austin would like to have a person to co-ordinate the work of the public works department which encompasses seven agencies, and over 50 employees.

Through such an appointment, this would allow him to give more attention to the administrative duties of the town, which he feels are needed.

There have been efforts in the past to have an assistant town manager position created. They have been rejected by the selectmen and the finance committee.

Apparently, at least the selectmen, this year, have become convinced of the need for additional administrative aid.

The town manager system in Andover is now over ten years in existence.

During that period, the school system has shown growth and added to its personnel administrators to cope with the problems.

Certainly, the town must also recognize a growth factor and if it is to have paid, full-time administration which it needs, then some administrative assistance is needed.

In the area of public works, where several agencies are combined under one heading, a co-ordinator, to unify and economize the efforts and use of manpower within this complex, should be given some attention.

Such a person could very well earn his salary in bringing about savings through the co-ordination of efforts.

Planning

Planning is a most difficult thing when looking upon the future of a community.

This week, at the request of the school committee, the planning board met with the members to examine the future needs of the town as far as educational plants are concerned.

We have noted in the past the sudden unification of town boards, committees and administrators within the past year, and have commended these groups for their joint efforts.

We do so again and commend the planning board for attempting to answer the school administration problems facing them, within a short span of time.

Planning, as we have said, is difficult at best.

Planners must deal with improbables. Growth of the community is at best a guessing game.

Employment factors must be considered.

Major developments could change figures, as we have seen happen here in Andover.

Figures supplied years ago, are now found to be off by a wide margin.

On the other hand, times change and the situation could be reversed rapidly.

So the planning board has been handed a difficult task, but they have promised to come up with some answers within a couple of weeks.

Such mutual effort, the school board asking the planning board for assistance, should continue to steer Andover on a proper course.

United efforts, the seeking of assistance from those who have facts and figures, is always advisable.

Gracious Loss

We live in an era when everyone seems to be condemning the young. In many cases, commentary or criticism is justified.

Thus, it is, that the TOWNSMAN was pleased to hear from a person this week, an Andover High ardent sports follower, commend a group of young men from North Andover who lost their first basketball game in over 30 consecutive league games, to Andover last Friday night.

The gentleman asked that he remain anonymous, but in his words to this office, he stated, that if anything was to be mentioned about the game, it should be noted that North Andover, "was gracious in defeat. They were gentlemen all the way. It must have been pretty hard to taste defeat after running up such a consecutive winning string, but the boys were exemplary."

As a rule, we shun anonymity.

In this case, however, it is understanding, and knowing the source, we feel it timely, particularly in the age and times in which we live.

Local school officials have supported the comment and lauded the young men from the suburban town who lost 'graciously' in an age-old, inter-town rivalry.

Apparently there are still some young, fine, gentlemen within our confines.

We are proud to note the fact.

Off The Top Of The Desk

Well, it happened again!

We mentioned in this column about a year ago, that we had fears of moon-men arriving along Route 125 in North Andover while traversing the highway, only to find that it was a skimobile, being operated on the vacant land, which is being seriously considerd for a school site.

Much relieved at the time to find that it was a skimobile and not a visitor from out-of-space, we were traveling over the same road recently in the after-dark hours, to see, once again, the single light gliding over the vacant spaces.

It was a skimobile with the enthusiast thoroughly enjoying the frozen surface at a rather rapid pace.

•

Speaking of skimobiles, the inevitable has happened.

There was a skimobile marriage in Maine recently.

What made the wedding most significant, however, was that the groom fell off the mobile unit en route to the ceremonies and suffered a fractured leg.

The ceremony proceeded however.

There are currently 24,000 snowmobiles registered in Maine by the way.

We are unaware of how many are used as 'limousines' for weddings.

•

Gleaned from a church bulletin this past week, was a notation that a teacher group was surveyed and asked to give three reasons why they chose to be professional educators.

One response read, "June, July and August."

One must assume that honesty prevails.

•

Has anyone noticed we now have white roads in the area.

So much salt has been spread on the pavement, to make the surface passable and safe, that the salt-sand solution to the problem has resulted in the road covering changing from its solid black state, to one of almost pure white in some cases.

Of course, this will be a subject for pollution experts, we are sure, but the road appearance with its whiteness becomes startling where considerable salt has been applied.

The same condition has resulted in many cars taking on new color, namely white, and has resulted in a good deal for car wash business owners.

•

Some enterprising youngsters in a suburban community have restaged the famed World War II photograph of the placing of the flag on Iwo Jima.

A mound of snow has been placed and the flag planted in its slanting position within the mound.

It was placed over the weekend, but the warmer weather of recent days dictated its removal.

•

There is considerable talk and concern over pollution, both in the air and in the rivers.

There would appear to be nothing more disturbing and bring the matter more into focus than to be traveling behind a bus or truck along our highways and be infected, so to speak, by the obnoxious fumes given off by the larger vehicle in front.

Often, one must follow such a vehicle, be it a bus or a truck, for several miles, and the fumes thus become more sickening.

Cleaning of the air and rivers is indeed a problem and in need of attention.

Maybe the utilities, bus firms and truckers, could make a start on their own.

•

Scattered in the pages of the TOWNSMAN from week to week are little glimpses of Olde Andover.

We offer them as filler items, to make up a column or two, here and there, but also to give Andover residents, new and old, some of the happenings of the town in years gone by.

Some might seem quite humorous in this day and age, but in the days of yesteryear, there were problems as major as those we consider today.

•

A most disturbing thing, uncontrollable by the merchant, is the shopper who takes the shopping carriage to the family car in the parking lot and then just leaves it, or allows it to roll away.

Parking spaces in supermarket parking lots have been from time to time taken up by the tiny carts, or they have been left in travel lanes making safe trespass virtually impossible.

On some occasions the shopper empties the carriage into the family car and then shoves the carriage away letting it roll into another car, causing dents and damage.

A frustrating way of modern American life.

•

Sick plants may result from several causes but usually occur for two reasons: either the wrong kind of plants for the particular environment, or neglect of some essential factor for growth. Many

(Continued on Page 14)

Down the Years with The Townsman

75 Years Ago — January, 1895

The selectmen are busy at present preparing the annual town report, parts of which are already at the printers.

The baseball men at Phillips Academy have been called out for gymnasium work by Capt. Drew. They will begin getting into shape this week.

A young man from Andover named Taylor, skated over the Merrimack river falls in Lawrence last Saturday, but with assistance from others escaped without injury. He was chasing a hat, which had blown off, when the accident happened.

F. H. Foster has been unfortunate in having to destroy 20 cows due to tuberculosis. The state inspector found three diseased and Mr. Foster asked a local veterinarian to inspect his herd, with the result 17 more had to be destroyed. It will cost him several hundred dollars.

Scholars of the evening school program and those wishing to join the program, have been requested to meet with the school authorities next Monday to discuss continuance of the program.

50 Years Ago — January, 1920

The Free Christian Church voted to incorporate and will henceforth under the laws of the Commonwealth, be known as the Free Christian Church of Andover, Inc.

An unusually large gathering of townspeople was present last Saturday for the Burns anniversary celebration, marking the 165th anniversary of the birth of Robert Burns, the Scotland bard, sponsored by Clan Johnston.

Outside work, such as the laying of sewer and water lines in Shawsheen village has been temporarily suspended due to the severity of the weather. The carpenters, working in the inside of buildings, will be kept busy very easily until spring.

Drifting snow on Sunday raised havoc with the electric car lines. A car on the Reading line jumped the tracks and was caught in a drift delaying service more than two hours.

Leo F. Daley, a 1919 graduate of Punchard High school, has been elected president of his class at Phillips Andover Academy. He played tackle on the football team against Exeter last fall.

Three one-horse pungs and two two-horse pungs are offered at sale price at the Old Holt Store.

25 Years Ago — January, 1945

Andover's quota for the Red Cross War Fund drive is set at $22,500. All workers are set to launch the campaign in February, starting with a dinner meeting.

The school committee formally adopted an annual budget of $205,940 for the coming year and it has been approved by the Finance committee.

A "Know Your Schools" rally conducted through the joint auspices of the Parent-Teachers Association and the school department, was enthusiastically received last week.

Acting Postmaster Stephen A. Boland has topped a civil service list for appointment as postmaster, according to an announcement by Congressman Thomas J. Lane.

Juvenile delinquency is keeping the local police busy these days, with several breaking and entering complaints, and one report of a theft of dynamite.

10 Years Ago — January, 1960

At a meeting of the Town Employees Association, the membership unanimously agreed to hold the line and seek a six percent wage increase.

Russell G. Doyle and Frank Michel, announce they will be candidates for the three-year term of selectman being vacated by Selectman Edward P. Hall who will not seek re-election.

A hearing is scheduled for the construction of a Bailey Bridge from the Raytheon parking lot over the Shawsheen river to Kenilworth street, to reduce traffic congestion during peak hours.

Town advised by state commissioner of accounts, it must once again vote on the bonding of funds for Rogers Brook construction, since work was not begun within the year in which funds were allocated.

To Manage Elks Lodge

Patrick B. O'Co

Patrick B. O'Connor
ston St., North Andove
resident of Andover,
named manager and
public relations for th
Lodge of Elks 2198.

Mr. O'Connor w
treasurer of the organ
treasurer of it's cha
mittee. He is marr
former Anne Kenny of A
has two daughters, Ka
Elizabeth.

Mr. O'Connor majo
counting at Merrimac
was employed by W
oratories as hospital
manager for nine year
rently is with the Amer
mobile Association ope
of the Lawrence office
rimack Valley.

Mr. O'Connor was
vice president of the Ju
ber of Commerce, chair
Framingham Planning
member of the Indust
mittee. Mr. O'Connor w
his new duties as o

Two Dogs Restrained

Dogs owned by Mr.
George W. Mayo, 3
Pines Way have be
restrained by the sele
lowing several complai
ing their actions.

One dog is a Germa
the other a Labrador
police and Animal Cont
Donald Porter have i
several complaints th
had been vicious and t

Police Chief David
recommended to the
and Porter agreed, th
should be restrained.

Some residents of th
dressed the board
night's meeting, compla
the action of the canine

The selectmen unani
proved the recommen
the animals be p
restrained.

JANUA
CLEARA
• SOCIALITES
DIS
$12.
WOMEN'S
$
HUSH PU
DISCONTINUED STYL
MEN'S J
TURTLE NECK—L
RE
13 MAIN S

To Manage Elks Lodge

Patrick B. O'Connor

Patrick B. O'Connor, 47 Kingston St., North Andover, former resident of Andover, has been named manager and director of public relations for the Andover Lodge of Elks 2198.

Mr. O'Connor was former treasurer of the organization and treasurer of it's charity committee. He is married to the former Anne Kenny of Andover and has two daughters, Kathleen and Elizabeth.

Mr. O'Connor majored in accounting at Merrimack College, was employed by Wyeth Laboratories as hospital territory manager for nine years and currently is with the American Automobile Association operating out of the Lawrence office for Merrimack Valley.

Mr. O'Connor was past State vice president of the Junior Chamber of Commerce, chairman of the Framingham Planning Board and member of the Industrial Committee. Mr. O'Connor will assume his new duties as of Feb. 1.

Two Dogs Restrained

Dogs owned by Mr. and Mrs. George W. Mayo, 3 Whispering Pines Way have been ordered restrained by the selectmen following several complaints regarding their actions.

One dog is a German Shepherd, the other a Labrador, both the police and Animal Control Officer Donald Porter have investigated several complaints that the dogs had been vicious and threatening.

Police Chief David L. Nicoll recommended to the selectmen, and Porter agreed, that the dogs should be restrained.

Some residents of the area, addressed the board at Monday night's meeting, complaining about the action of the canines.

The selectmen unanimously approved the recommendation that the animals be permanently restrained.

Junior Class To Sponsor Hoop Game

The Junior class of Andover High school is sponsoring a comedy basketball game between the world famous Harlem Diplomats and the Faculty All-Stars, at the high school gym on Friday, Feb. 6.

The Diplomats feature some of the most talented basketball players in the country. Their comedy is performed throughout the game. They open with the Globetrotter's Sweet Georgia Brown Magic Circle and end with a stuff shot with one player on another's shoulders. In addition, they play football, baseball and razzle dazzle the referees and have the fans running for cover when they bring out the water bucket during time outs. They boast one of the funniest, cleanest family shows in the country.

At half-time, the Diplomats present a trophy to the winning team of the elementary tournament, which starts at 7 p.m. with four teams participating.

Those parents planning to pick up their children after the game, are advised to do so between 9:30 and 9:45 p.m. The Diplomats game is scheduled to start at 8 p.m.

Advance sale tickets can be obtained at Andover High school office.

Planners To Assist School Board

The Planning Board came in full force to Monday's school committee meeting, responding to Dr. Kenneth R. Seifert's request for help from other town boards in planning for the town's school building needs.

Harold King and his committee agreed to bring the school committee and superintendent their report on population trends for 1980, 1990 and 2000, the areas of predicted growth within the community, and resulting school - are population figures, by the second week in February.

Seifert has promised that by town meeting he will offer alternatives for meeting the school's pressing school expansion needs; but he said at the same time that the necessary base for any intelligent plans was information from other town boards on what they planned or thought that Andover would look like in ten years, twenty and thirty years.

The single-site study committee appointed after October's Town Meeting has been meeting, but no meaningful report is expected from them before late spring.

Harold King told the school committee Monday night that the population predicting would be difficult, as so many factors entered in, but he had already begun over the weekend.

Early the next morning, the planning board was on the phone to the school central office, getting the latest school census figures to aid the work.

Maybe active cooperation between town boards is beginning to be a reality in Andover.

Three Contests On Ballot

The annual town election shapes up as a rather interesting and active one this year with several candidates vying for the two posts on the board of selectmen, two seats on the school committee, and one master of the gavel as moderator of town meeting.

In the race for selectmen, there will be six candidates, according to nomination papers filed with Town Clerk Irving O. Piper by the Monday afternoon deadline.

There will be five seeking the two positions on the school committee and two seeking the moderator's post.

Chairman Robert A. Watters of the selectmen is seeking re-election to the board. Others filing for the office include Benjamin C. Brown, Milton Greenberg, George E. Heseltime, Theodore E. Meinelt, Jr., and Dominic S. Terranova.

Dr. Richard J. Katz, chairman of the school committee is seeking re-election to that board. William A. Doherty, incumbent, will not be a candidate this year following expiration of his term in March.

Vying for seats on the school committee, in addition to Dr. Katz, are Leo F. Griffin, Jerome P. Hochswender, Frank J. Hill, Jr., and Atty. Irving L. Newman.

Atty. Arthur Williams is seeking re-election as moderator and is being challenged by Selectman Philip K. Allen, who is not seeking re-election to the three-year term as selectman.

John B. White, Jr. is the lone candidate for re-election to the Andover Housing Authority for a five-year term.

Filing papers for re-election as members of the Trustees of Punchard Free School, are Arthur W. Cole, Fred Doyle, Dr. William V. Emmons, Malcolm J. Ruhl and Harry Sellars. All are for three year terms and the group is unapposed in bidding for re-election.

Fred S. Tarbox is unopposed in his bid for re-election as Andover's representative to the Greater Lawrence Regional Vocational Technical High school district.

EVERY PATTERN OF STERLING SILVER MADE IN AMERICA IS AVAILABLE HERE
GRECOE JEWELERS
JEWELER – OPTICIAN
Jeweler to Andover
46 MAIN ST. 475-0830

MARY ANN'S CARD & YARN SHOP – OLDE ANDOVER VILLAGE
475-2377

JANUARY CLEARANCE SALE!
• SOCIALITES • RED CROSS • COBBIES
DISCONTINUED STYLES
$12.99 to $14.99
WOMEN'S LACE AFTER SKI BOOTS
$10.00 VALUE $5.99
HUSH PUPPIES
DISCONTINUED STYLES
MEN'S $8.90
WOMEN'S $7.90 & $10.90
CHILDREN'S $5.90
MEN'S JERSEYS
TURTLE NECK—LONG SLEEVES
$1.99
REINHOLD'S
13 MAIN ST. 475-0078

WALK-UP WINDOW OPENS AT 8:30 A.M.
If the holiday season put the squeeze on . . .

Instant cash loans
Arlington Trust company
Essex County's most understanding bank
ANDOVER OFFICE IN SHAWSHEEN PLAZA
Arlington Trust is insured by the Federal Deposit Insurance Corporation, an agency of the United States Government.

Marine Group Distributes Over 10,000 Toys

The members of the Armament Repair Platoon, United States Marine Corps Reserve, have completed their annual "Toys for Tots" program in the Greater Lawrence Area with great success. The people of the Greater Lawrence Area contributed more than 10,000 toys for distribution to the underprivileged children of this area so that they might not have had a sad Christmas.

Through the efforts of local businesses, the local fire departments, and the Marine Corps Reservists, this proved to be the largest collection for this area since the program was begun after the Korean War. The toys were distributed to known needy families through recognized agencies of this area.

The members of the Armament Repair Platoon wish to thank all of those people in this area who helped in the collection of the toys and also thank the people in this area who took the time to give their new and usuable toys to this worthy cause.

CALL 475–1944 FOR OUR WANT-AD TAKER

Consult

DOUG HOWE

about this question:

"The heavy snow and ice last winter caused many roofs to sag or collapse; rain gutters to tear down. Does a Homeowners Policy, which includes theft and liability, also cover such snow damage and collapse?"

Douglas N. HOWE

INSURANCE · REAL ESTATE

52 MAIN ST. 475-5100

MEN'S HAIR STYLING

Coloring - Hairpieces

COCO'S BARBER SHOP

6 Poor St., Shawsheen Square

PLENTY OF FREE PARKING

Phone 475–0452

O&F

ORNAMENTAL CONCRETE

THE IDEAL GIFT FOR

Dog Fanciers

- BASSETS
- BEAGLES
- DACHSHUNDS
- FOX TERRIERS
- POODLES
- SCOTTIES

Hand-Crafted of Durable Concrete

NOW DISPLAYED INDOORS

OPEN EVERY DAY – 10 'til Dusk 683–2081

On Route 125 (By Pass) Behind Merrimack College

splash!

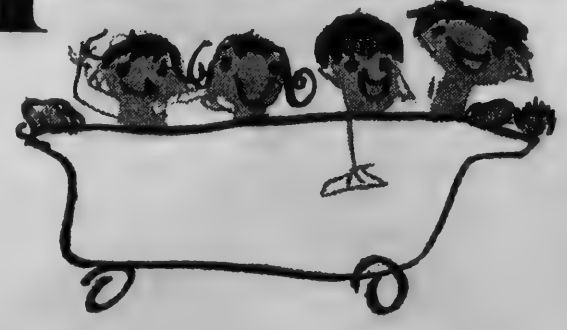

Lots of hot water electrically.
And the average cost is only about $1 a week.

Seems like a good buy? You bet it is! And best of all there's always plenty of hot water on tap . . . for dad's shower, baby's bath, for the laundry or dishwashing, it's there when you need it.

Electric water heaters are flameless. They operate independently of your furnace so there's no need for a flue or chimney connection. You can put it anywhere.

You can even rent an electric water heater for only $2 a month. We'll pay you a generous installation allowance and service it free should the need ever arise.

Call today.

MASSACHUSETTS ELECTRIC

447 ESSEX ST., LAWRENCE – 683–9511

Heseltine Selectman Candidate

George E. Heseltine

George E. Heseltine has announced his candidacy for the three-year term on the board of selectmen.

A lifelong resident of Andover, he was educated in the local schools and is a graduate of Punchard High school. He furthered his education at Merrimack College and Boston College in the field of retail management.

Long active in community affairs, Mr. Heseltine served as president of the Andover Chamber of Commerce in 1967-'68. This past year he served as chairman of the United Fund Drive for Andover.

He has also served as director of the Andover Little League and currently involved in several fraternal and civic organizations such as the Kiwanis Club of Greater Lawrence and the Andover Service club.

After four years in the United States Air Force, Mr. Heseltine returned to Andover, where he is now the owner of Dana's Sport Shop on Main street.

He, and his wife, the former Helen Murphy, and three sons, Charles, Scott and George, live at 14 Argyle St.

Miss Kempton Receives B. Ed Degree

Olivia A. Kempton, daughter of Mr. and Mrs. Albert E. Kempton of 55 Summer St., received her Bachelor of Education degree from the University of Miami, January 23, 1970.

Miss Kempton majored in elementary education.

At the UM she was a member of Alpha Chi Omega social sorority and the Association for Childhood Education.

Miss Kempton is a graduate of Andover High School and plans to teach in elementary school.

At The Library

Notable Books

These are the books that Time magazine has chosen as the most notable of the past decade. The library has them, and you can read them now if you neglected to earlier. Titles, authors, and date published follow in that order:

Fiction: A Separate Peace, John Knowles, 1960; Catch-22, Joseph Heller, 1961; Naked Lunch, William Burroughs, 1962; Ficciones, Jorge Luis Borges, 1962; The Golden Notebook, Doris Lessing, 1962; Cat's Cradle, Kurt Vonnegut, Jr., 1963; The Tin Drum, Gunter, 1963; Herzog, Saul Bellow, 1964; The First Circle, Alexander Solzhenitsym, 1968.

Nonfiction: African Genesis, Robert Ardrey, 1961; The Children of Sanchez, Oscar Lewis, 1961; The Other America, Michael Harrington, 1963; Understanding Media, Marshall McLuhan, 1964; The Autobiography of Malcolm X, 1965; The Wretched of the Earth, Frantz Fanon, 1965; Unsafe at any Speed, Ralph Nader, 1965; Cartesian Linguistics, Noam Chomsky, 1966; The Armies of the Night, Norman Mailer, 1968.

Service Offer

Memorial Hall Library will be happy to loan the use of the outdoor exhibit case to any clubs or organizations in town. This case is ideal for publicizing membership drives, finance campaigns, or just letting the town know what your club or organization is doing. If you are interested call Mrs. Gwen Smith at the library. A number of organizations are already signed up for certain periods in the spring, so don't delay, if you have a particular time in mind.

Resignation

Miss Cindy Shadlock, secretary at the library has accepted a position at Western Electric. Cindy will be very much missed by the rest of the staff.

OFF THE TOP

(Continued from Page 12)

people attempt to grow plants in a shady, hot room when the plants require direct sunlight and a cool temperature. Sometimes a plant is given too much water which causes the soil to become soggy and the roots to die from lack of oxygen.

The first step in growing good house plants is to choose the right plant for the available light and then adjust growth factors, such as water and fertilizer, according to the rate of plant development. This will insure healthy plants that add a spark of life to home decorations.

An informative 32-page booklet entitled "Selecting and Growing House Plants" is available free of charge to Essex County residents. Send your request to Extension Editor, Essex Agricultural and Technical Institute, Hathorne, Mass., 01937.

65 gallons of moonshine, three stills and 750 gallons of mash were seized in a federal raid in West Andover in 1920.

CHINA BLOSSOM and TIKI LOUNGE

Exotic Foods and Cocktails

PARTY & BANQUET FACILITIES
BUSINESSMEN'S LUNCHEONS

ORDERS TO TAKE OUT

682-2242

946 OSGOOD STREET

Junction Rte 125 & Rte 133

NORTH ANDOVER

Seeks Post On Board Of Selectmen

Benjamin C. Brown, 50 Whittier St. has announced his candidacy for the office of selectman.

"I wish to announce that I am a candidate for one of the two positions available on the board of selectmen in the coming March 2 election." In making this decision he said he feels his activities in civic affairs has given him a feeling of the townspeople; their needs and desires.

A veteran of World War II, Commander of Andover Post 8 American Legion (seven consecutive years) re-elected for 1970. He is a member of the Patriotic Holiday Committee, member of St. Matthews Lodge A.F. & A.M., 32nd degree mason and the Aleppo Shrine of Boston, treasurer of Andover Lodge of Elks 2198. He has been employed by the U.S. Govt. at the Andover post office for the past 22 years, served as town constable for 10 years and for the past 24 years served as call fireman for the Andover fire department.

In announcing his candidacy, Brown stated: "My long time interest in good government has made me aware of the vast responsibilities of those in a position of public trust. I have kept abreast of the affairs of our community by attending numerous selectmen's meetings and all town meetings. My interest and participation in civic affairs has permitted me to acquire a knowledge of the workings of town government.

"As a life-long resident of Andover I have shared with all other Andover citizens the problem of growth and its concomitant problems. I feel that the pulse of the town government should rest in the hands of the citizens. Through an era of change and growth, this pulse I speak of has drifted away from the citizens of Andover. The challenge of change faces each one of us. What we determine today will affect us tomorrow. How we accept this challenge is of deep concern to me. I want to be a leader answering this challenge. I want to return Andover to its tax paying citizens.

"If I am elected, I pledge to every citizen of Andover fair and honest deliberation of all matters confronting the board of selectmen."

Hockey Loop Begins Play

A Boys' Gum Hockey League was scheduled to start play at the Y on Wednesday of this week.

Four teams of sixth and seventh grade boys are competing in the league. The first day's schedule listed the Black Hawks under Captain Thomas Luceri meeting the Blues under Captain Joseph Fox at 3 p.m. and at 3.45 p.m. Captain Brian Flannery was to lead the Canadians against the Bruins under Captain Glenn Verrette.

Next Wednesday, Feb. 4 at 3 p.m. the Black Hawks play the Bruins and at 3:45 the Flues play the Canadians. Games will be played each Wednesday through March 4 with play-offs scheduled for March 11 and 18.

I.R.S. QUESTION

Q. Is the cost of seeking employment deductible?

A. No. Job hunting expenses are not deductible. However, amounts actually paid to employment agencies for having secured you employment, are deductible.

The Balmoral Spa, once a popular dance spot for hundreds, and now the site of insurance buildings in Shawsheen, opened in 1921.

WALKUP'S GARAGE

17 RAILROAD ST., ANDOVER
OPP. TYER RUBBER

DIAL 475-2321

GENERAL AUTO REPAIRS
Foreign & Domestic Cars

KITCHEN IMPLE
plements at the Ar
longer than plann
House will be ope
Monday, Wednesda

WARRIORS

(Continued from P

they also won 72-5
night.

This game was tig
with Billerica needin
spurt to gain the t
score was knotted 1
period and 21-21 afte
Andover went ahead
three quarters, and
start in the final c
tired and Billerica w
the win.

Billerica's bi
Steve Reid, led the
points for the winne
ahy added 11 points
Minishak contributed

Howe again spark
Warriors' charge w
while Muller and M
each, Hixon had ei
hooped seven. Le
not score in a brief

Coach Bill Vicker
its 27th straight ga
25 romp over the B
lings, but that skei
by the North Ando
in the week. Carl N
Carmichael were t
with 12 and 10 point
in the victory over B

On the hockey
Charlie Vars' sexte
blems. It's big gam
lington would have m
within one point of
had they won.

2 MO

E
TU

WE: Inspect pl
and points, a
clean fuel bo
Check ignition
tor cap, start
cylinder compr
Add $2 for air-

ANY 6 CYL
U.S. CAR –
8 C

★ W

MA

431 SOU

FR

st
l Of
n

own, 50 Whittier
d his candidacy
electman.
ounce that I am
one of the two
le on the board
e coming March
making this de-
feels his activi-
rs has given him a
wnspeople; their
.
orld War II, Com-
er Post 8 Amer-
even consecutive
d for 1970. He
f the Patriotic
tee, member of
ge A.F. & A.M.,
n and the Aleppo
treasurer of An-
Elks 2198. He
d by the U.S. Govt.
ost office for the
served as town
) years and for
s served as call
Andover fire de-

ng his candidacy,
My long time in-
overnment has
are of the vast
f those in a posi-
ust. I have kept
fairs of our com-
nding numerous
tings and all town
nterest and parti-
affairs has per-
quire a knowledge
of town govern-

g resident of An-
red with all other
s the problem of
concomitant pro-
that the pulse of
ment should rest
of the citizens.
a of change and
se I speak of has
m the citizens of
allenge of change
of us. What we
will affect us to-
e accept this chal-
concern to me. I
er answering this
nt to return An-
paying citizens.
cted, I pledge to
Andover fair and
ion of all matters
the board of

Loop
Play

n Hockey League
to start play at
sday of this week.
sixth and seventh
competing in the
rst day's schedule
Hawks under Cap-
uceri meeting the
tain Joseph Fox at
.45 p.m. Captain
was to lead the
st the Bruins under
errette.
ay, Feb. 4 at 3 p.m.
s play the Bruins
e Flues play the
mes will be played
y through March 4
cheduled for March

TION
ost of seeking em-
tible?
hunting expenses
tible. However,
ly paid to employ-
for having secured
nt, are deductible.

l Spa, once a pop-
t for hundreds, and
f insurance build-
een, opened in 1921.

KUP'S
RAGE
ST., ANDOVER
ER RUBBER
75-2321
NERAL
REPAIRS
Domestic Cars

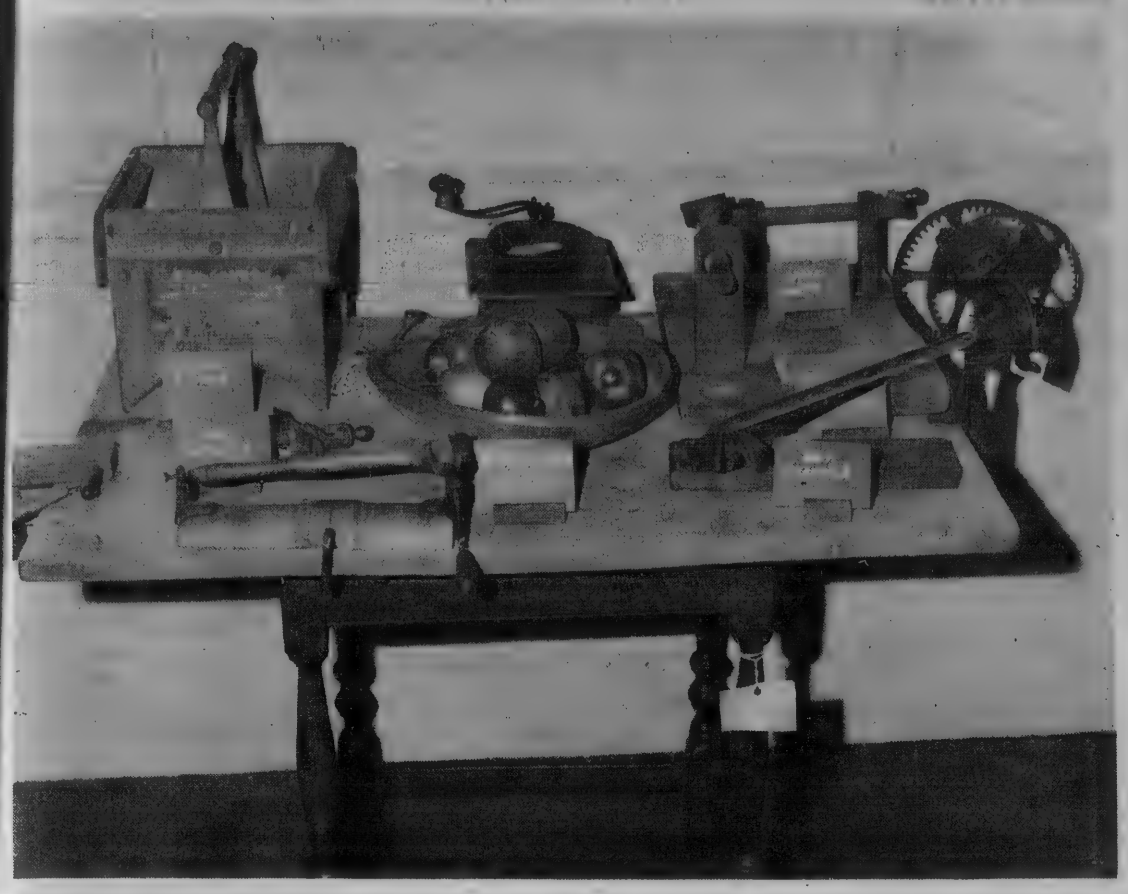

KITCHEN IMPLEMENTS. Great interest has been shown in the exhibit of early household implements at the Andover Historical Society, 97 Main Street. Because of this it will be on display longer than planned and may be viewed through Sunday, Feb. 1st., when the Amos Blanchard House will be open from 3–5. Visitors will be cordially welcomed not only on this Sunday but on Monday, Wednesday and Friday of each week when the building is regularly open from 2 to 4.

WARRIORS

(Continued from Page Nine)

they also won 72-56 on opening night.

This game was tight all the way, with Billerica needing a late game spurt to gain the triumph. The score was knotted 10-10 after one period and 21-21 after two stanzas. Andover went ahead 32-30 after three quarters, and after a fast start in the final canto, Andover tired and Billerica went on to post the win.

Billerica's big 6'8" center, Steve Reid, led the way with 27 points for the winners. Bill Danahy added 11 points and Capt. Ed Minishak contributed six markers.

Howe again sparked the Golden Warriors' charge with 12 points, while Muller and Mason added 10 each, Hixon had eight and Davis hooped seven. Lem Lanier did not score in a brief stint.

Coach Bill Vickers' JV club won its 27th straight game with a 59-25 romp over the Billerica yearlings, but that skein was snapped by the North Andover JVs later in the week. Carl Nilson and Dana Carmichael were the big hitters with 12 and 10 points respectively in the victory over Billerica.

On the hockey front, Coach Charlie Vars' sextet had its problems. It's big game against Burlington would have moved Andover within one point of the leaders -- had they won.

Hockmeyer Scores

But the Red Devils' sophomore center Dan Yeadon registered single goals in the first and second periods to provide the margin of victory. Andover answered with a red lighter by defenseman Mark Hockmeyer in the final period, but although the Golden Warriors skaters held an improbable 20-5 shooting edge in the last stanza, they couldn't net the equalizer.

Yeadon gave Burlington a 1-0 lead to 7:02 of the opening canto when he whistled a 35-foot slapshot past Andover goalie Allan Chapman.

Andover had thought they tied it at 8:29 of the stanza when Doug Anderson pushed a shot towards the Red Devils net after a pile-up at the goalmouth. The Golden Warriors argued that Burlington goalie Paul Ganley pulled the puck out of the net after it had gone in for a score, but the officials felt differently and it went as no goal.

Burlington made it 2-0 at 9:17 of the second session on Yeadon's third goal in two games against the Golden Warriors. Jack Flynn carried the puck into the Andover zone, and pushed a pass out front to Yeadon. Yeadon, in turn, flipped a 10-footer into an open corner for the lamplighter.

The third stanza was all Andover, except for the fact that Burlington goalie Paul Ganley was spectacular. He made 19 saves in the 12 minutes to preserve the triumph.

Hockmeyer notched his goal at 1:36 of the period on an assist from Doug Grange. It was a power play goal, and came after Ganley had made five successive stops in less than a minute.

Goalie Lifted

Andover lifted its goalie with eight seconds left, but could not score. Ganley ended with 33 saves, while Chapman stopped 16 Burlington blasts. The Golden Warriors held a wide 34-18 shooting edge.

Billerica's 1-1 deadlock with Andover marked the second time this season the Indians have played Andover to a tie. The other was a 2-2 standstill.

After a scoreless first period, Andover struck first when Hockmeyer notched his fifth seasonal goal and third goal in the last three games. The marker came at 6:24 of the second session, and assists were credited to Grange and Capt. Jan Gottesfeld.

Billerica came back to knot the count at 0:43 of the final stanza, when a Ron Kelley wrist shot deflected in off teammate Doug Ray's skate for the score.

Again Andover held a wide edge in shots on net, out-gunning Billerica 33-9. But Indians goalie Josh Compagnet withstood all the pressure and made 32 saves.

The hockey club was slated to face Chelmsford and Tewksbury this week, with the latter contest scheduled for a 1 p.m. start at the Billerica Forum on Saturday. The basketball club was set to meet hapless Dracut and Wilmington, with the Wilmington encounter slated for 6:30 p.m. tomorrow at the AHS gym.

OLDE ANDOVER

A Chamber of Commerce in Andover was formed in 1922.

Quality Service & workmanship
FRED A. O'HARA
ELECTRICIAN
Installations, Repairs, Maintenance
HEAT, LIGHT & POWER
475–8056

GEO. W. HORNE CO.
LAWRENCE, MASS.
TAR AND GRAVEL ROOFING SHEET METAL WORK
SPECIALIZING IN ASPHALT SHINGLING
Telephone 687-7339 Established 1854

Make MOVING DAY a
Holiday
Dependable Service • Courteous Personnel • Free Estimates
WM. B. KENT & SONS
550 TURNPIKE ST.
NO. ANDOVER
(Junction Rts 114–125)
683–9439
Authorized Agent for
North American WORLD-WIDE MOVING

The best looking brute ever built.
The Mini-Brute.
OPEL
$2001
Delivered In Andover

2-DOOR SEDAN
Buick's Opel Kadett.
General Motors' lowest priced car.
TAYLOR BUICK
COMPANY, INC..
599-605 SOUTH UNION ST. – LAWRENCE – 683–9571

2 MONEY SAVING SERVICE SPECIALS

ENGINE TUNE-UP
WE: Inspect plugs, check and reset timing and points, adjust carburetor and choke, clean fuel bowl, air filter and battery. Check ignition wires, condenser, distributor cap, starter, generator, fan belt and cylinder compression. Parts extra if needed. Add $2 for air-conditioned cars.
ANY 6 CYL. U.S. CAR – $6.66
8 CYLINDER – $8.88

OIL CHANGE with FILTER & LUBE!
Remember, your car runs safer, smoother and quieter with regular servicing by experienced mechanics. Don't wait . . . bring us your car today! The low price on this special includes oil, grease, new oil filter and labor.
Add $1 if premium oil is used.
$7.77

★ WE SPECIALIZE IN FOREIGN CAR REPAIRS ★
MAIN ST. MOBIL
431 SOUTH MAIN STREET ANDOVER
475-9859
FREE PICK UP & DELIVERY SERVICE

deck house speaks for itself

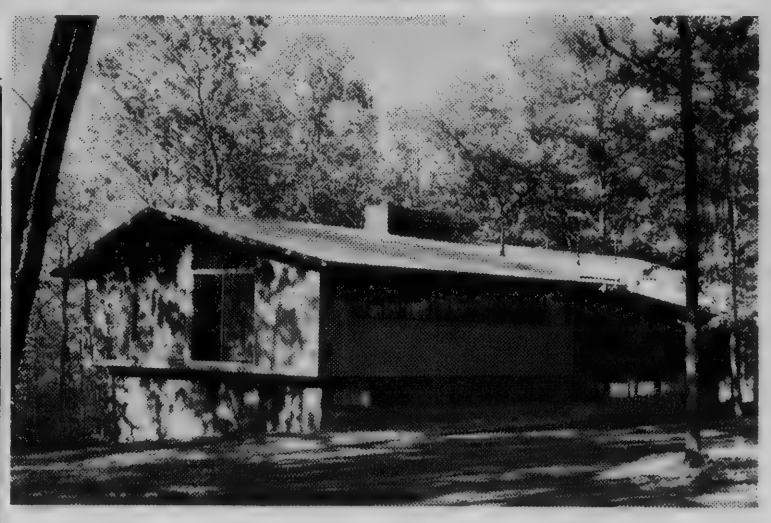

To the discriminating buyer Deck House offers a contemporary house of manifestly superior quality with respect to excellence of design, flexibility of plan, and functional practicality.

To satisfy yourself of the validity of this claim and other merits too numerous to mention here, we invite you to contact our local representative:

John Cushman
North Shore Representative
Deck House Model
369-7000

– or send $2.00 for a completely informative, illustrated brochure to:
DECK HOUSE, INC DEPT. DA-9, 930 MAIN ST ACTON, MASS. 01720

Subscribe to the TOWNSMAN

TUTORING
ALL AGES AND GRADES.
Your child may be one of the 67% of all pupils who need this help with one or more school subjects.
PHONE NOW
MR. TUTOR
Learning Foundations
Tel. 688-7401, 436 ESSEX ST.

Dewhurst Awarded $100 Scholarship

Scholarships have been awarded to sixty-five Wentworth Institute students according to an announcement by Dr. H. Russell Beatty, Wentworth president.

Scholarship winners from Andover include: Edward A. Dewhurst of 43 County Road, a Wentworth Institute Scholarship in the amount of $100.

The Generation Gap . . . . . .

The tradition and service at Smart & Flagg may be more than 100 years old, but there's no generation gap.

Our large and experienced staff is well-prepared to furnish you with the very latest types of insurance. What's even more important, at Smart & Flagg, you will be treated as an individual and not simply a category.

SMART & FLAGG
The Insurance Office
FOR OVER 100 YEARS
Olde Andover Village – 93 Main St. – At The Arch – 475-6161

Miss Benner Is Engaged

Miss Susan Benner

Mr. and Mrs. Allen R. Benner of South Yarmouth, formerly of Marblehead, announce the engagement of their daughter, Miss Susan Stone Benner, to Mr. Robert Farnsworth Worthen, son of Mr. and Mrs. Frederic P. Worthen of North Andover.

Miss Benner is the granddaughter of Mrs. Edward J. Stone of Springfield and the late Mr. Stone and the late Dr. and Mrs. Richard S. Benner of Springfield. Mr. Worthen is the grandson of Mrs. Thacher W. Worthen of Hartford, Conn. and the late Dr. Worthen and the late Mr. and Mrs. Charles E. Farnsworth of Winchester.

Miss Benner is a graduate of the Dana Hall School and Colby Junior College. She is presently employed by Cryogenic Technology Inc. in Waltham. Mr. Worthen was graduated from the Hotchkiss School and is currently attending Bucknell University.

The couple plan a June wedding.

June Wedding Is Planned

Miss Elaine M. Kopatch

The engagement and the coming marriage of Elaine Marie Kopatch was announced at a dinner party at the home of the bride-to-be's parents. Guests at the dinner included Mr. and Mrs. David B. Long, Mr. and Mrs. Willard T. Robinson, Miss Kip Kopatch, and Mr. and Mrs. Chester M. Kopatch.

Elaine is the daughter of Mr. and Mrs. Chester M. Kopatch, formerly of Andover. She is presently attending her senior year at Riverview High School in Sarasota, Florida.

Her fiance, David A. Long, son of Mr. and Mrs. David B. Long, has recently returned after completing his tour of duty in Vietnam. He is presently connected with the firm of Stottlemeyer and Shoemaker.

A June 7 wedding is in order.

Late Summer Wedding Is Planned

Miss Susan King

Mr. and Mrs. Charles King, 29 Morning Street, Somersworth, N.H., announce the engagement of their daughter, Susan to Donald A. Boynton, Jr., son of Mr. and Mrs. Donald A. Boynton of Sandown Road, Chester, N.H., formerly of Andover.

Miss King graduated from Somersworth High School, the class of 1966 and is a senior at the University of New Hampshire where she is majoring in Education. Miss King is a member of the honor society of Phi Kappa Phi.

Mr. Boynton, the grandson of Mr. and Mrs. Stafford A. Lindsay and the late Mr. and Mrs. Kellogg Boynton of Andover, graduated from Pinkerton Academy, Derry, N.H., the class of 1966 and is also a senior at the University of N.H., majoring in Chemical Engineering. Mr. Boynton is a member of the Acacia fraternity and is a Cadet Major in the Army ROTC.

A late summer wedding is planned.

OLDE ANDOVER

A special town meeting approved construction of the Andover outfall sewer, emptying into the Merrimack River in North Andover in 1922.

The Musgrove building and blocks on Post Office Avenue were sold by Mrs. John H. Flint to Louis C. Resnick in 1920.

Marriage Announced

Mr. and Mrs. Alex M. Blamire, 15 Stratford Road, Andover, announce the marriage of their daughter, Joanne, formerly of North Hollywood, Calif., to Brooks Barnhardt of Fullerton, Calif. on Saturday, Jan. 24, at the home of the bridegroom's mother, Mrs. Paul Barnhardt in Oakboro, N.C.

They will reside at 400 West Orangethrope, Fullerton, Calif.

Mrs. Consoli Named Agent For Fund Drive

Mrs. Robert P. Consoli, 61 Cross St., an alumna of Mount Saint Mary College in Hooksett, N.H., has been appointed one of the class agents for the ninth annual alumnae fund drive at the college. The campaign to raise unrestricted money for the greatest needs of the college will run from March 2 to June 30.

Mount Saint Mary College is a small, private liberal arts college with an enrollment of 300 women and an alumnae body of approximately 900.

Recuperating

Stafford A. Lindsay, 7 Locke St., is recuperating at his home following surgery at Bon Secours hospital.

Had He Called The Studio Shoppe –
Furnishing His Tomb
Wouldn't Have Been Such A Drag . . . .

The Studio Shoppe
FURNITURE
NSID
* Professional Member, National Society of Interior Designers.

We'd have made a scale model . . . furnished the model to scale . . . color coordinated the walls, carpets and fabrics under professional NSID* supervision – then (and this is the best part) we'd have rounded up companies to do the job at the lowest possible price! And, remember . . . we refuse to be undersold!

Provincial – Spanish – Colonial – Contemporary
GALLERIES
James River & Williamsburg Reproductions
35 MANCHESTER ST., LAWRENCE – 685-5023
Formerly The Washington School – Daily 10 to 9 – Wed & Sat 10 to 5

Rx
Accuracy safeguards your good health
Your registered pharmacist compounds your doctor's prescriptions with professional precision.

Your health is our business
Hartigan Pharmacy
66 MAIN ST. • ANDOVER • 475-1006

dding
ed

M. Kopatch

t and the coming
e Marie Kopatch
t a dinner party
he bride-to-be's
at the dinner in-
Mrs. David B.
Mrs. Willard T.
Kip Kopatch, and
ster M. Kopatch.
daughter of Mr.
er M. Kopatch,
ver. She is pre-
her senior year
n School in Sara-

id A. Long, son of
vid B. Long, has
after completing
in Vietnam. He
nected with the
neyer and Shoe-

ing is in order.

ed

lex M. Blamire,
d, Andover, an-
riage of their
ne, formerly of
Calif., to Brooks
erton, Calif. on
, at the home of
mother, Mrs.
n Oakboro, N.C.
de at 400 West
lerton, Calif.

soli
gent
Drive

P. Consoli, 61
lumna of Mount
ege in Hooksett,
appointed one of
s for the ninth
und drive at the
mpaign to raise
ey for the great-
college will run
June 30.
ary College is a
eral arts college
nt of 300 women
body of approxi-

ng

ndsay, 7 Locke
ing at his home
at Bon Secours

r health is
r business

macy
475-1006

RETIRES – William C. Watson, center, 17 Strawberry Hill Road, who retired recently from Western Electric's Merrimack Valley Works, receives a memento from E. S. Prendergast, manager, manufacturing, components and services. Looking on is L. G. Holt, assistant manager, engineering and Manufacturing, tools and piece parts. Mr. Watson, a department chief, had over 41 years of service with the company.

Aid Group Benefit Movie To Be Preceded By Parties

The Lawrence General Hospital Aid Association's benefit performance of "Cactus Flower" Wednesday night, Feb. 4, at Showcase Cinemas, is a sell-out.

The movie which will start at 8:15 p.m. is being preceded by many dinner and cocktail parties. Among the hostesses are Mrs. Joseph L. Daly, Mrs. Kenneth L. Rogers, Mrs. David R. Coffman, Mrs. John B. Harriman, Miss Ruth Hayes, Mrs. Douglas S. Byers, Mrs. James O. Ellis, Mrs. George H. Bragdon, Mrs. Philip A. Vigeant and Mrs. Arthur E. Sunderland.

Mrs. Dudley Robinson is chairman of the event, assisted by Mrs. Vincent P. Morton, Jr., Miss Katherine Hamblet, Mrs. George F. Redman, Mrs. William G. Kurth, Mrs. Phillip Clements, Mrs. Joseph L. Daly, Mrs. Donald Slipp and Mrs. Willard H. Currier. Mrs. John J. McArdle is president of the Aid Association and Mrs. Albert S. Rothseid is handling publicity.

Women of the community who have served on the general committee are Mrs. Jack A. Kyger, Mrs. Guy B. Howe, Mrs. David R. Coffman, Mrs. I. Malcolm Humphrey, Mrs. Arthur E. Sunderland, Miss Dickie Thiras, Mrs. Andrew J. Farquhar, Miss Ruth Hayes, Mrs. Charles M. Poore, Mrs. Walter C. Wilson, Jr., Mrs. Paul Donahue, Mrs. John D. Doykos, Mrs. Robert E. Kellan, Mrs. Charles J. Cappetta, Mrs. Jerald M. Cornwell, Mrs. John R. D. McClintock, Mrs. John B. Harriman, Mrs. Richard E. Barton, Mrs. Edward B. Stevens, Mrs. Joshua L. Miner, Mrs. Kenneth A. McKusick, Mrs. Robert G. Marchisio, Mrs. Thomas J. Lamson, Mrs. Philip K. Ryder, Mrs. Rudolph Muto, Mrs. Richard W. Boldwin, Mrs. Harry M. Godden, Jr., Mrs. John Richards, II, Mrs. James L. Higgins, Mrs. Theodore L. Russem and Mrs. Warren S. Cooper.

All proceeds from the benefit will go to the observation nursery of the new wing of the Lawrence General Hospital.

Jazz Concert Planned At Gov. Dummer

Prominent Jazz artists, Jimmy Ruching, Herb Hall, Herman Autrey, Bennie Morton and others will be presented through the courtesy of Joseph Robertson at Governor Dummer Academy's 8th Annual Jazz Concert to be held at the Thompson Arts Center at the Academy on Friday, Feb. 6 at 8:30 p.m.

Jimmy Rushing, all time great blues singer formerly with Count Basie's band, had done much free lance nightclub work and appeared in several movies as well, most recently in "The Learning Tree." The famed Herb Hall, creative and brilliant clarinetist, has played with the Jazz Giants at the Downbeat and Riverboat in New York City. Trumpet player, Herman Autrey, worked with Fats Waller, Fletcher Henderson and Stuff Smith. He has played in jam sessions at Stuyvesant Casino in New York City and is now with the Jazz Giants at Downbeat. Benny Morton, trombone player with Fletcher Henderson, Don Redman, Count Basie, has also played in such shows as "Memphis Bound," "Lend An Ear," and "Guys and Dolls."

Tickets will be available at the door and may be purchased in advance through the Governor Dummer office.

Mrs. Harper Follansbee of Andover is co-chairman of the event.

Jeanine Carolle Coiffures

Specializing In
MARTI SYNTHETIC WIGS
from $35.95

For appointment
475-8726

Adjacent To Shawsheen Plaza
TUES. thru SAT. 9 to 5
Thurs. Evenings 'til 7:30

TEXACO

S&H GREEN STAMPS

MORE PULLING POWER

VILLAGE ANNEX TEXACO
14 NO. MAIN ST. – ANDOVER
QUALITY • SERVICE • SAVINGS

Blood Donors Brave Cold To Meet Need

Last week on one of the coldest days of the winter, Red Cross blood donors braved the winds and donated 123 pints of blood at the Masonic Temple on High Street.

Gerald H. Silverman, chairman of the Andover Blood Program said it was truly a cooperative effort as the custodial help at the Temple, students of Abbot and Phillips Academies and Red Cross volunteers pitched in. More than 125 hours were served by these volunteers on the day of the visit and to these must be added those hours given by women throughout the community who recruited donors.

The following Red Cross nurses served under the chairmanship of Mrs. Marco Pettoruto, Mrs. Samuel Del Duca, Mrs. Roger Eckfeldt, Mrs. William O'Reilley.

Others who assisted as registrars, typists, hosts and canteen workers were Miss Bessie Coutts, Albert Curtis, James Martin, Kenneth Wade, Mesdames John Hall, Jr., Carl Oberg, Frederick Hulme, Leon Field, Joseph Tavern, P. W. Moody, Edward Warwick, John Breed, William Westaway, David Shearston, Frank Santuccio, Deborah Huntington, Jenny Martin, Lucy Viele, Theresa Wosilewski, Abbot Academy and Charles Wyman and Guy Dempsey, Phillips Academy.

The next opportunity to donate at a bloodmobile in Andover will be on April 23 at the Voke school. There is, however, daily opportunity to give at the Peabody subcenter, and it is suggested that one call Miss Irene Libbey, executive director for further information.

PIANO and ORGAN SERVICE CENTER
146 South Broadway, Lawrence
682-3417
SPECIAL – Re-Built
KRAKAUER GRAND. Like New

CLASSES
STAINED GLASS WORKSHOP
IN WEST ANDOVER
HARVEY SALVIN, Stained Glass Designer, is giving –
EIGHT WEEKLY SESSIONS (7:30 – 9:30)
Starting – FEBRUARY 10, 1970
FOR REGISTRATION INFORMATION CALL –
682-6451 (After 7 p.m.) by February 4th.

NOW!
at ANDOVER SAVINGS

*DIVIDENDS WILL BE COMPOUNDED AND PAID MONTHLY!

*Effective January 30, 1970. Dividends Will Be Paid On The Last Business Day Of Each Month. Deposits Go On Interest The First Business Day Of Each Month.

DIVIDEND RATES

90-DAY NOTICE ACCOUNTS	REGULAR ACCOUNTS	DAILY INTEREST ACCOUNTS
5 1/2% per annum	5% per annum	4 3/4% per annum

Your Family Financial Center

Andover savings bank
INCORPORATED 1834

3 convenient offices

ANDOVER
61 MAIN STREET

NORTH ANDOVER
108 MAIN STREET

METHUEN
547 BROADWAY

A MUTUAL STABILITY SAVINGS BANK

LEGAL NOTICES

INVITATION FOR BID
CARPETING
PUBLIC SAFETY CENTER –
ANDOVER, MASS.

The Town of Andover, acting through its duly constituted Public Safety Center Building Committee, with Andover Town Manager as award authority, will receive sealed bids for Carpeting for the Public Safety Center, in the Town of Andover, Massachusetts.

All bidding procedures shall be in strict accordance with General Laws, Chapter 149, as amended.

Filed Bids: Bids shall be filed with the awarding authority not later than 2:00 P.M., February 9, 1970 at the office of Town Manager in the Town of Andover, Mass., at which time and place all bids will be publicly opened and read aloud.

Copies of the documents may be obtained at the offices of the Architect, The Office of Phillip John Burne, Inc., 5 Broadway, Newburyport Turnpike, Saugus, Mass.

Jan. 29

OLDE ANDOVER

A bowling green was put to use in Shawsheen in 1921.

New Manual "HERMES 90"
Adding Machines
Adds - Subtracts
Multiplies -
Credit Balance
$99.50
A. K. Thomas Co.
525 ESSEX ST. LAWRENCE
TELS. 683-5359 & 683-5332

Commonwealth of Massachusetts
PROBATE COURT
Docket No. 196106
Essex, ss.

To all persons interested in the trust estate under the will of ELIZABETH S. REED late of Andover in said County, deceased, for the benefit of JANE McLEAN DEVANEY AND OTHERS:

The twentieth to twenty-third accounts, inclusive, of said trust have been presented to said Court for allowance.

If you desire to object thereto you or your attorney should file a written appearance in said Court at Salem before ten o'clock in the forenoon on the seventeenth day of February 1970, the return day of this citation.

Witness, JOHN A. COSTELLO, Esquire, First Judge of said Court, this eighth day of January 1970.

JOHN J. COSTELLO, Register

Jan. 22-29; F-5

Over-Thirty League Resumes

The Thirty And Over Basketball League played the first game in the second round on Thursday.

According to a decision of the league directors, the league was divided into two divisions for more even competition. This does not affect the playing time or place. Games will still be held at the high school, Thursday evenings at 6 o'clock.

Dana's is beginning to look like the old Celtics. Last week saw them take DASA, 54 to 32 in the first game of the evening.

The second place Hornets beat St. Robert's Strobes in a 61 to 34 contest. The Hornet's only loss for the season has been to Dana's.

In the other division, the Sweepers took the Pick-ups, 36 to 25. And in the final game of the evening, it was the Padres over the Falcons in a tight 28 to 22 match.

Standings for this week by per centage of wins: Dana's, 1,000; Hornets, .875; Strobes, .625; Dasa, .375; Padres, .250; Falcons and Pick-ups, .125.

Lic. No. 6739
GLEN MEADOW
Plumbing & Heating
REPAIRS & REMODELING
master charge
THE INTERBANK CARD
24 HOUR SERVICE
688-6492

Service To Andover Since 1930
BARNARD
REAL ESTATE & INSURANCE AGENCY
ALL INSURANCE FORMS WRITTEN
36 MAIN ST. Cor BARNARD ST. ANDOVER
TELEPHONES
DAYS 475-0202 EVES 475-0066

Lundgren
FUNERAL HOME
Member THE ORDER OF THE GOLDEN RULE
DONALD E. LUNDGREN
ELM STREET ANDOVER 475-2072
ESTABLISHED IN 1840

TOWN OF ANDOVER

PUBLIC HEARING

Pursuant to the provisions of General Laws Chapter 82, Paragraph 22, notice is hereby given that it is the intention of the Board of Selectmen to lay out the following streets as town ways and that a public hearing upon these propositions will be held in the Conference Room, 2nd Floor, Town Hall, Andover, Mass., on Monday evening, February 23, 1970, at 8 P.M.

River Street, Serenity Lane, Twin Brooks Circle, Elysian Drive, Dean Circle, Gemini Circle, Appollo Circle, Mercury Circle, Launching Road and Whispering Pine Drive, as described in Articles 50, 53, 54, 55, 56, 57, 58, 59, 60 and 61 respectively of the Warrant for the Annual Town Meeting to be held on Saturday, March 7, 1970, at 9:30 AM in Memorial Hall Auditorium of the East Junior High School. Plans are on file in the Town Clerk's office.

BOARD OF SELECTMEN
ROBERT A. WATTERS, Chairman
Date of issue
Jan. 29, 1970

Fire Log

The Andover Fire Department responded to the following alarms between the period Jan. 20 to Jan. 26.

Jan. 20 - 511 Lowell St., E. Lauder, honest mistake.

Jan. 23 - Lowell St., Internal Revenue Service, electric plug. 24 Cuba St., Janice M. Nicolosi, oil burner trouble. 24 Central St., W. Glancy, no fire.

Jan. 24 - 11 Cuba St., Charles Hyder, building fire.

Jan. 26 - Box 251, corner of Argilla and Strawberry Hill Roads, false alarm.

The Andover Fire Department ambulance responded to a total of 13 calls during this same period.

CAR WASH 99¢
EXTERIOR COMPLETELY WASHED AND THOROUGHLY DRIED
REGULAR WASH $2.25
RAPID CAR WASH
330 SO. BROADWAY
LAWRENCE 683-8395
Customer Satisfaction Guaranteed

Cross Coal Co.
EST 1864
FUEL AND RANGE OIL

William R. Turner, son of Mr. and Mrs. William Turner of 2 Serenity Lane, has enlisted in the Aviation Officer Candidate program at the Naval Air Station, South Weymouth, Maine. Turner graduated from the University of Pennsylvania and is presently employed by Liberty Mutual Insurance Co. He is shown receiving the Oath of Allegiance from Lieutenant Lowell D. Childers, Officer Programs Officer.

Townsman Reporter's Book Available

Anyone interested in the history of Andover should own a copy of "The Townswoman's Andover" by Bessie P. Goldsmith, an illustrated booklet of over 100 pages. Those who were unable to procure one of the first edition will be pleased to know that the Andover Historical Society has had a second printing.

In an intimate and informal manner, Miss Goldsmith tells of the Andover where she was born, and has spent all her life. Many of the articles were originally printed in her own column "Siftings" over the signature, "The Townswoman." while she was on the staff of the Andover TOWNSMAN. She reminds one "that Andover has not through its history been just another industrial community looking on material prosperity as its goal, but a town with individuality, associated with many interesting trends in American life, some of them intellectual, some artistic, and some even a little heretical."

Glancing down the index one sees articles on industries, inns and taverns, Pomp's Pond, Soapstone Quarry and even one on Cocoanuts and Decoration Day. This fascinating small volume may be purchased for $1.50 at the Andover Bookstore or the Andover Historical Society.

For Those Of Us Who Are Older

The painting classes at The Haven are still looking for a new teacher. Anyone who is interested in helping these budding artists to continue is urged to contact Mrs. Natalie Stokham, director of The Haven.

Tentative plans have been made for a trip to Loon Mountain on Monday, March 9. Whether the trip will take place will depend on the number interested, who will indicate this interest by signing up at The Haven. More details will be available at the February luncheon.

There is still time to make your reservation for that February luncheon to be held Tuesday, Feb. 3 at the Vocational High school. Buses will leave The Haven at 12:30. Reservations close Monday morning, Feb. 2.

Tickets at one dollar are still available at The Haven for the matinee performance of "Cactus Flower", Tuesday, Feb. 10. This price is available only if you get your ticket through The Haven. Bus will leave for the Lawrence Cinema promptly at 1:30.

All of the activities centered about The Haven on Barnard St. are open to any Andoverite over 60. Everyone is assured of a warm welcome at this town-supported senior citizen drop-in center.

Subscribe to the TOWNSMAN

When you're not sure
where to shop, who to call; use the firms that display this seal.
We Pledge VALUE-SERVICE
MEMBER NAMCO APPROVED

AUTO SCHOOL
TOWER HILL AUTO SCHOOL
773 Essex St., Lawrence
687-7979

AUTO ELECTRIC
SHAWSHEEN SERVICE
202 Andover St., Ballardvale
475-9701

BEAUTY SALON
MICHAEL'S BEAUTY & WIG SALON
40 Main St. 475-7072

CAR WASH
BARRON CAR WASH, INC.
1 Massachusetts Ave.
No. Andover 685-5040

ELECTRICIAN
FRED A. O'HARA
173 No. Main St.
475-8056

FUEL OIL – BOTTLED GAS
WILLIAM F. BARRON, JR.
1 Massachusetts Ave.
No. Andover 685-5040

HARDWARE
W. R. HILL, INC.
56 Main St.
475-0102

PAINTERS & DECORATORS
RAY MATCHMAKER
528 Andover St., Lawrence
688-2450 or 686-5838

SHOES
LORD'S
275 Essex St., Lawrence
682-6536

WINES OF THE WORLD
Beer, Domestic & Imported
PLAZA WEST BEVERAGE
211 No. Main St. 475-3335
National Merchandising Corp., Wellesley, Mass. 02181

lliam Turner of 2
Officer Candidate
uth, Maine. Turner
and is presently
s shown receiving
well D. Childers,

r's

gh its history been
ndustrial community
terial prosperity as
own with individual-
e d with many inter-
in American life,
intellectual, some
some even a little

n the index one sees
dustries, inns and
's Pond, Soapstone
n one on Cocoanuts
Day. This fasci-
olume may be pur-
.50 at the Andover
he Andover Histor-

n you're
sure
e to shop,
to call;
firms that
this seal.
We Pledge
LUE·SERVICE
MEMBER
NAMCO APPROVED

AUTO SCHOOL
St., Lawrence
-7979
TRIC
EEN SERVICE
r St., Ballardvale
5-9701
ON
'S BEAUTY &
SALON
475-7072
AR WASH, INC.
chusetts Ave.
685-5040
N
A. O'HARA
o. Main St.
75-8056
OTTLED GAS
. BARRON, JR.
chusetts Ave.
685-5040
HILL, INC.
Main St.
5-0102
DECORATORS
TCHMAKER
r St., Lawrence
or 686-5838
ORD'S
St., Lawrence
2-6536
E WORLD
c & Imported
ST BEVERAGE
t. 475-3335
andising Corp.,
Mass. 02181

LAWRENCE RUG & LINOLEUM CO.
QUALITY CARPETS SINCE 1945
THE SO. LAWRENCE STORE WHERE YOUR NEIGHBOR BOUGHT HER RUGS
278 SOUTH BROADWAY, LAWRENCE, MASS. (RT.28)
CALL 683-3151 FOR FREE ESTIMATE
we feature... LEES CARPETS

ELM ST. AUTOMOTIVE CENTER, INC.
15 ELM ST. 475-5873
GENERAL REPAIRS
On American Cars and Volkswagens
ROAD SERVICE

THE MOST FAMOUS HAMBURGER OF ALL –
McDONALD'S
195 NO. MAIN ST
ANDOVER
At The Golden Arches

M. J. SULLIVAN INC. FURNITURE
226 ESSEX ST., LAWRENCE
"The Leading Furniture Store In Essex County"
SERVING ANDOVER FOR 82 YEARS!
Open Tuesday, Thursday and Friday till 9 P.M.
686-6157
Free Validated Parking At Rear Entrance Of Store

SUTTON TRAVEL SERVICE INC.
Merrimack Valley's Most Experienced Travel Agent. International and Domestic. Tours, Cruises & Resorts. Free Consultations.
1 Lowell St., Andover 475-4251
21 Lawrence St., Law. 686-9521

DALRYMPLE OIL CO., INC.
• Heating and Air Conditioning Specialists
• Frigidaire Appliances
244 Broadway, Law. 683-2455

Slimline
Slenderizing Salon Of Andover
Relax and enjoy our passive method of firming and toning your figure into a slimmer, trimmer you . . . in complete privacy.
FINNISH SAUNA ROOMS
475-7039
Shawsheen Plaza (New Building)

SEE OUR WONDERFUL WORLD OF LIGHTING:
• KYANIZE PAINT –
• ARTIST MATERIALS
• ELECTRICAL FIXTURES
Totally Alive – A New Wallpaper Showroom!
MID-CITY SUPPLY
92 Broadway (near Common St.)
Lawrence 688-1848

COLUMBIA Auto Seat Covers
165-167 So. Broadway, Lawrence
• Convertible Tops
• Complete Interior Service
Established 1937
683-2205

WE CARRY TOWLE STERLING
KOLSKY JEWELRY CO.
JEWELRY AND GIFTS FOR ALL OCCASIONS
643 Essex Street, Near Hampshire
682-5572

T.J. SCANLON CO.
Building Materials Tools & Hardware
ESSEX ST. Corner BROADWAY
LAWRENCE
Paints
Power Tools
Lawn Supplies
Johns-Manville
Roofing & Siding
Free Delivery
683-3118

RENFREW Television & Appliances
SALES & SERVICE
265 MAIN ST., NO. READING
ATLANTIC PLAZA, Rte. 28
664-2277
Master License NO. 1205

BUSINESS PROFILES

Work Done While You Wait . . .

Expert service for your television and household appliances is just a phone call away. When you need service in a hurry, service you can count on, call Dick's TV, 466 Haverhill Street in Lawrence. Dick Dube, an Andover resident, shown above with some of his skilled specialists in television and appliance repair, stands behind all service and offers complete satisfaction.

Dick and his staff are continually going to school to keep up with the latest innovations in the fields of TV and appliance repair. They have service trucks on hand ready to answer service calls in your home, or you may bring your portable TV's in to the shop. Dick's is qualified and equipped to offer complete service and repair on all makes of TV and Norge and Whirlpool appliances.

Watch for the big Anniversary Sale, February 22nd, at Dick's TV. There will be many unusual values and specials offered at this time. Dick Dube invites you to stop in any time and inspect his complete stock of late model television sets, stereos, washers, dryers, refrigerators, dishwashers, gas and electric ranges. This dependable shop does all its own service work and follows up on every sale to insure customer satisfaction.

Dick's TV has a large display room filled with television and stereos in handsome cabinet models or convenient portables. See the beautiful color sets by RCA and Zenith, black and white sets, console stereos, portable stereos, table radios, transistor radios, AM-FM and clock radios. Every item is guaranteed by RCA, Zenith and Dick's TV.

In the appliance department, you will see Whirlpool, Norge and Kelvinator washers, dryers, refrigerators, dishwashers and Glenwood gas and electric ranges. All the latest decorator colors and newest models are well represented.

For further information or for service in your home, call Dick's TV at 686-3584. They are open Tuesday, Wednesday, Thursday and Fridays until 9 for your convenience.

TRIPOLI BAKERY
MAKERS OF ITALIAN BREAD, ROLLS, PASTRIES
PIZZA SHOP in Lawrence Closed for Summer
104 Common St., Law. 682-7754

ALBRITE CARPETS
CLEANING · SALES · SERVICE
QUALITY CARPETS
Featuring –
BIGELOW & ALEXANDER SMITH
Plus other famous names
We Have Oriental Rugs
682-7651 • 686-1212
223 Winthrop Ave., Lawrence

JACK SPIRES WALLPAPER & PAINT CO.
205 So. Union St., Lawrence
683-4371
The Area's Largest Selection of Wallpaper at Discount Prices!
We Carry Touraine Paint

VOLKSWAGEN SALES & SERVICE
Quality Economy
• SEDANS
• CONVERTIBLES
• WAGONS
• KARMANN GHIA
AUTHORIZED
•SALES•PARTS•SERVICE
HARRISON PARK CORP.
222 Lowell St., Law. 686-9743

DISTINCTIVE LANDSCAPES BY
DEL LANDSCAPING
682-9709
• Designing
• Lot Planning
• Sod – Top Soil
• Evergreens
• Railroad Ties

SHAWSHEEN SERVICE
200 ANDOVER ST
BALLARDVALE
OFFICIAL AAA EMERGENCY SERVICE
475-9701
AMERICAN
Complete Auto Repairs
Auto Electric Service
We Pledge VALUE·SERVICE MEMBER NAMCO APPROVED

MAIN ST. MOBIL
431 So. Main St., Andover
Electronic Tune Ups
Complete Brake Service
Exhaust System
Air Conditioning
475-9859

One Elm Street 475-2929
Valentine Flowers From The Heart

OUR 100th YEAR
LORD'S
Quality Shoes since 1869
Charge and Budget Accounts Available
275 ESSEX ST. Next to Tribune

HILDA'S Hair Stylist
Franchised ESKA Salon
AMPLE HAIR STYLISTS ON DUTY FOR FAST, EXPERT SERVICE
Shawsheen Plaza, Andover
WALK-IN or CALL 475-2531

PONTIAC! TEMPEST & FIREBIRD
McANDREW PONTIAC-Inc.
SALES·SERVICE
209 S. Broadway, Law. 683-9547

DICK'S
TELEVISION & APPLIANCES
Sales & Service
– RCA VICTOR – ZENITH – WHIRLPOOL
466 Haverhill St., Lawrence
686-3584

CLARK MOTOR CO., INC.
IMPERIAL – CHRYSLER
PLYMOUTH – VALIANT
BARRACUDA
Sales & Service
Good Used Cars
688-6053 OPEN EVENINGS
273 So. Union St., Lawrence

M. J. KLINOW
"Merrimack Valley's Most Complete Juvenile & Teen-Age Furniture Store"
• CRIBS
• BABY CARRIAGES
• MATTRESSES
• PLAY-YARDS ETC.
"OUR EVERY DAY PRICES ARE NO HIGHER THAN DISCOUNT PRICES ELSEWHERE"
475 ESSEX ST. LAWRENCE 686-3172

SHAWSHEEN MOTOR MART INC.
FORD
Tel. 475-0767
39 Haverhill Street Andover
"Traditionally Trustworthy"

HUGHES HOUSE NURSING HOME INC.
An Extended Care Facility
475-8566
89 MORTON ST., ANDOVER

SUPREME CLEANERS OF ANDOVER
1 HR. DRIVE-IN SERVICE
SAME DAY SHIRT SERVICE
REPAIRS & ALTERATIONS
475-6636
Shawsheen Plaza Shopping Center

ARLINGTON MOTORS INC.
MERCURY
LINCOLN
"The Home of Champions"
662 Broadway, Law. 683-7188

RICHARD'S TV & APPLIANCE CO.
93 Water St., North Andover
• Color Specialists •
. ZENITH & RCA TV
. KELVINATOR APPLIANCES
682-7137

SONOTONE THE HOUSE OF HEARING
Theresa (Manzi) Amore
SONOTONE
The Amazing New Sonotone All in your ear
BAY STATE BLDG. ROOM 315
301 ESSEX ST., LAWRENCE
682-4730

LEGAL NOTICES

Commonwealth of Massachusetts
PROBATE COURT
Docket No. 304256

Essex, ss.

To all persons interested in the estate of ALEXANDER MORRISON, otherwise known as ALEX MORRISON late of Andover in said County, deceased.

A petition has been presented to said Court for Probate of a certain instrument purporting to be the last will of said deceased by MILDRED WILDES MORRISON of Andover in the County of Essex, praying that she be appointed executrix thereof, without giving a surety on her bond.

If you desire to object thereto you or your attorney should file a written appearance in said Court at Salem before ten o'clock in the forenoon on the second day of February 1970, the return day of this citation.

Witness, JOHN A. COSTELLO, Esquire, First Judge of said Court, this eighth day of January 1970.

JOHN J. COSTELLO, Register
J. Albert Bradley, Esq.
Bay State Bldg.
Lawrence, Mass. Jan. 15-22-29

Commonwealth of Massachusetts
PROBATE COURT
Docket No. 304391

Essex, ss.

To all persons interested in the estate of JAMES R. SMITH late of Andover in said County, deceased.

A petition has been presented to said Court for Probate of a certain instrument purporting to be the last will and one codicil of said deceased by BESSIE SMITH GREGORY of Andover in the County of Essex and ROBERT H. TOBIN of Boston in the County of Suffolk, praying that they be appointed executors thereof, without giving a surety on their bonds.

If you desire to object thereto you or your attorney should file a written appearance in said Court at Salem before ten o'clock in the forenoon on the seventeenth day of February 1970, the return day of this citation.

Witness, JOHN A. COSTELLO, Esquire, First Judge of said Court, this nineteenth day of January 1970.

JOHN J. COSTELLO, Register
Vincent F. Stulgis, Esq.
9 Bartlett St.
Andover, Mass. Jan. 29; Feb. 5-12

Commonwealth of Massachusetts
PROBATE COURT
Docket No. 304295

Essex, ss.

To all persons interested in the estate of KENNETH B. EDMUNDS late of Andover in said County, deceased.

A petition has been presented to said Court for Probate of a certain instrument purporting to be the last will of said deceased by JUDITH L. EDMUNDS of Lawrence in the County of Essex, praying that the validity of said will may be determined.

If you desire to object thereto you or your attorney should file a written appearance in said Court at Lawrence before ten o'clock in the forenoon on the ninth day of February 1970, the return day of this citation.

Witness, JOHN A. COSTELLO, Esquire, First Judge of said Court, this twelfth day of January 1970.

JOHN J. COSTELLO, Register
Tomlinson & Hatch
101 Amesbury St.
Lawrence, Mass. Jan. 22-29; F-5

Commonwealth of Massachusetts
PROBATE COURT
Docket No. 304178

Essex, ss.

To all persons interested in the estate of GWENDOLEN C. YOUNG, otherwise known as GWENDOLEN YOUNG late of Andover in said County, deceased:

A petition as amended has been presented to said Court, praying that KENNETH A. YOUNG of Andover in the County of Essex or some other suitable person, be appointed administrator of said estate.

If you desire to object thereto you or your attorney should file a written appearance in said Court at Salem before ten o'clock in the forenoon on the seventeenth day of February 1970, the return day of this citation.

Witness, JOHN A. COSTELLO, Esquire, First Judge of said Court, this twenty-first day of January 1970.

JOHN J. COSTELLO, Register
Jan. 29; Feb. 5-12

Commonwealth of Massachusetts
PROBATE COURT
Docket No. 34356

Essex, ss.

To G. HOMER JUDGE, JR., of Andover, in the County of Essex,

A petition has been presented to said Court by CAROL F. JUDGE of said Andover, praying that the decree of this Court for divorce dated January 30, 1967 may be modified for the reason set forth in said petition:

If you desire to object thereto you or your attorney should file a written appearance in said Court at Newburyport before ten o'clock in the forenoon on the twenty-third day of February 1970, the return day of this citation.

Witness, JOHN A. COSTELLO, Esquire, first Judge of said Court, this nineteenth day of January 1970.

JOHN J. COSTELLO, Register
From the office of
Edward A. Gordon
2 Punchard Ave.
Andover, Mass. Jan. 29; Feb. 5-12

Commonwealth of Massachusetts
PROBATE COURT
Docket No. 217848

Essex, ss.

To JOHN J. McINTOSH, JUNIOR of Andover in the County of Essex, and to his heirs apparent or presumptive and to the Massachusetts Department of Mental Health, and to the United States Veterans Administration.

A petition has been presented to said Court alleging that said person is a mentally ill person, and praying that ELLEN M. CLEMONS of Brookline in the County of Norfolk or some other suitable person, be appointed his guardian, JOHN J. McINTOSH former guardian, having deceased.

If you desire to object thereto you or your attorney should file a written appearance in said Court at Salem before ten o'clock in the forenoon on the seventeenth day of February 1970, the return day of this citation.

Witness, JOHN A. COSTELLO, Esquire, First Judge of said Court, this twenty-second day of January 1970.

JOHN J. COSTELLO, Register
Thomas B. Murphy Atty.
428 Bay State Building
Lawrence, Mass.
Jan. 29; - Feb. 5-12

On Honors List

Miss Lyndy Rogers, daughter of Mr. and Mrs. Samuel S. Rogers, 49 Salem St., has made honors this past fall term at Pine Manor Junior College, Chestnut Hill, where she is a senior. To be an honors student, one must have an average of 3.00 or better.

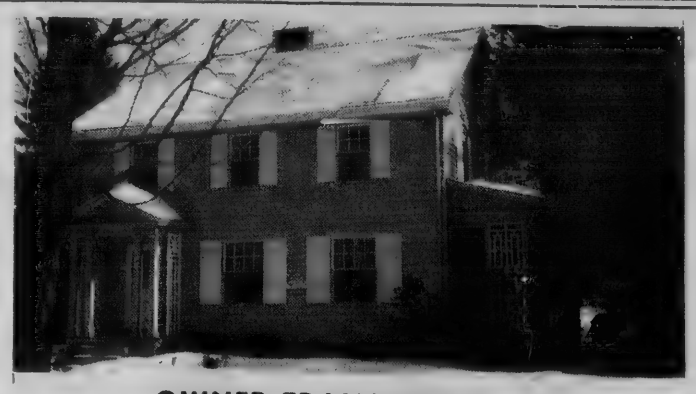

OWNER TRANSFERRED

– so this gracious Colonial must be sold – Entrance hall, large fireplaced living room; formal dining room; kitchen with breakfast area, 4 bedrooms, large attic for storage; screened porch, extras include – mahogany bedroom set, washer & dryer like new, on town sewerage, water, gas, and 220 current – immediate occupancy.
Call for an appointment – **$27,900**

Kay Noyes
475-2002 REAL ESTATE 475-2002

Superb In Every Way – Executive Ranch – with 4 bedrooms, 2½ baths, on a handsomely landscaped lot of towering trees and mature shrubs. Family room off kitchen, laundry room, heavily insulated garage. In-Town location. **$48,900**

Douglas N. **Howe**
REALTORS
52 Main Street Andover 475-5100
EVES: Stephanie Maguire, 475–6331
Nancy Mundy, 475–4025

Andover Circa 1745

Land Mark – Charming restored, very livable six room house – viewing overlooks a pond and wooded hill. Close to center of town. Large dining room, front room, library and big family room, two stairways, seven fireplaces, beams and wide boards. A real price.
$65,000 Exclusive

Darling Associates, Inc.
24 Chestnut Street, Andover
475-4515

ANDOVER - NORTH ANDOVER

Just Listed Two More Doherty Exclusives

What a nice home! From its double-closeted foyer to its larger lower level family room (den on first floor), this handsome white Garrison Colonial has tremendous appeal. Exquisite carpeting, big, eat-in kitchen, separate dining room with chairrail, breezeway, four bedrooms, 2½ baths, double garage. **$52,000.**

For the young at heart, our four bedroom lowslung modern ranch with nifty screened porch in bright, sunny neighborhood should be SEEN. $38,000. Co-exclusive.
Please phone Elaine Meyers 475–5337

North Andover: Elegant and spacious is this 13 room (8 bedrooms) colonial complete in every detail. Cozy fireplaced library, 2nd floor billiard room, 3rd floor study, pool with cabana, patio, 3 car garage . . . a few highlights. Further information on request.

Andover: Comfortable 4 bedroom colonial in Shawsheen priced under $30,000. New roof, new boiler.

Please call Elizabeth Giblin 475–1713

Doherty Realty Agency
475-0260

Service Directory

ARBORISTS

AMALIA
TREE SURGEONS, INC.
A. C. Lawrence, Rep.
Certified Arborist
24 HOUR SERVICE
475-1848

INSURANCE

DOHERTY
INSURANCE
475-0260

REAL ESTATE

W. Shirley Barnard
REAL ESTATE
Main at Barnard Street
TEL. 475-0202

BRADLEY
REAL ESTATE
475-2529 687-7029

Fred E. Cheever
REAL ESTATE
OLDE ANDOVER VILLAGE
Tels. 475-3775 – 475-1098

RADIO & HI-FI SERVICE

ENJOY THE BEST
IN RADIO AND RECORDINGS
• When we do the repairs, you hear the difference
• Top service at low cost
COMMUNITY
RADIO & HI-FI SERVICE
17 NEWBURY ST LAWRENCE
TEL. 682-9048

h of Massachusetts
ATE COURT
Docket No. 217848

McINTOSH, JUNIOR
the County of Essex,
irs apparent or pre-
to the Massachusetts
f Mental Health, and
States Veterans Ad-

as been presented to
eging that said person
ill person, and pray-
EN M. CLEMONS of
he County of Norfolk
r suitable person, be
guardian, JOHN J.
former guardian,
ed.
re to object thereto
ttorney should file a
rance in said Court
re ten o'clock in the
e seventeenth day of
0, the return day of

OHN A. COSTELLO,
t Judge of said Court,
econd day of January

OSTELLO, Register
urphy Atty.
Building
ss.
Jan. 29; - Feb. 5-12

ors List

y Rogers, daughter
s. Samuel S. Rogers,
has made honors
term at Pine Manor
ge, Chestnut Hill,
a senior. To be an
t, one must have an
0 or better.

vice
ectory
ORISTS
ALIA
GEONS, INC.
awrence, Rep.
ied Arborist
UR SERVICE
5-1848
URANCE
ERTY
URANCE
5-0260
. ESTATE
ley Barnard
. ESTATE
Barnard Street
475-0202
DLEY
ESTATE
687-7029
. Cheever
L ESTATE
OVER VILLAGE
775 – 475-1098
HI-FI SERVICE
THE BEST
ND RECORDINGS
o the repairing
the difference
at low cost
CE 1925
MUNITY
HI-FI SERVICE
LAWRENCE
82-9048

READ and USE TOWNSMAN WANT ADS

CALL 475–1944 FOR OUR WANT-AD TAKER

Personal a

RETIRED GENTLEMAN WOULD like to share home with similar gentleman. Companionship. Good home. Write GR, Andover Townsman, Box 9, Andover, Mass. 01810. a-J-22

THERMOGRAVED WEDDING INVITATIONS and a complete line of Wedding Stationery. Fine selection of papers and type-faces. Prompt service. ANDOVER TOWNSMAN, 26 Chestnut Street, cor. of Main Street. 475-1943. a-TF

Lost and Found b

FOUND - ONE WOMAN'S skate, size 8 at Phillips Academy Ice Skating Rink. Owner please call 475-2994. b-J-29

LOST IN VICINITY of Porter Road and Timothy Drive - Tiger cat. Answers to the name of Rudolph. Please call 475-5924. b-J-29

ANDOVER SAVINGS BANK pass Book No. 65282 has been lost and application has been made for payment in accordance with Sec. 20, Chap. 167 of the General Laws. Payment has been stopped. b-J-29; F-5-12

Services Offered c

1ST & 2ND MORTGAGES at low rates. Quick confidential service. Community Finance, Inc., Kannan Bldg., 125 Amesbury Street, Lawrence, 688-6023. 23-TF

DO YOU APPRECIATE good home baking, but lack the time to make your own? The SWEET TOOTH will solve your problem with fresh baked goods from our kitchen. In addition, we now offer to you a wide assortment of hors d'oeuvres, canapes, tea sandwiches and finger desserts. If you are having a large party, or just a few friends in for dinner, call us with your order. 475-4154 or 475-8516. Sorry, no more deliveries. c-J-8-15-22-29-TF

FLOOR CLEANING SERVICE, Floors cleaned and waxed. Hardwood floors waxed. Dependable service. Call Mr. Kerr, Danvers, 774-3865. c-Jy-18-25-TF

Real Estate Transfers

George Chongris to Belmont Develop. Corp., Mercury Circle.

Kenneth H. Thompson et ux, to Arnold E. Thompson, Jr. et ux, Forest Drive.

Neal L. Mitton et alii, Trs. to N. L. Mitton, Inc., Dorset Circle.

Gustaf Rudolph Johnson et ux, to Roger A. Johnson, High Plain and Haggetts Pond Roads.

Catherine McMahon Myers to Catherine McMahon Myers et conj., near Summer St.

John D. Hill et al, to W. Rodney Hill et al, Trs., Main and Chestnut Sts.

John C. Fisher et ux, to Andover Village Improvement Society, Lupine Road and Central St.

Carl W. Miller to Alfred DeGregorio, Jr., et ux, Shepley St. and Route 495.

Carl W. Miller to Alfred DeGregorio, Jr., et ux, Shepley St.

Virginia Remington to Arthur Ceder et al, "Shawsheen Village" Windsor, Main and Poor Sts.

Suburban Properties, Inc. to Curtis Const. Co. Inc., Forest Hill Drive.

Suburban Properties, Inc. to Curtis Const. Co. Inc. Aspen Circle.

Suburban Properties, Inc. to Curtis Const. Co. Inc., Catalpa Circle and Forest Hill Drive.

Joseph E. Driscoll et alii to Charles K. Erban 2nd et ux, Haverhill St.

James A. Watters et ux to Calvin G. Perry et ux, Spring Grove Road.

Carl J. Finley to Neal L. Mitton et alii, Trs. Woburn St., Road from Andover to Wilmington.

Mildred F. Evans to Richard L. Evans, Rattlesnake Hill and County Roads.

Charles S. Nigrelli et ux to Mass. Heart Assoc. Inc., Northeast Chapter, North Main St.

Theodore L. Freeman, Tr. to Carroll M. Chapman et ux, Twin Brook Circle.

A few local families owned a new wonder called 'radio' in 1922.

A sky-writer gave Andoverites some advertised messages overhead in 1922.

"OAK-KNOLL"
at Andover
Desirably Located, 1 Mile To Center
GARRISONS • GAMBRELS • SPLITS
On acre and ¾ acre, tree-studded lots; sewer connected; ready for immediate occupancy; priced in high 40's and low 50's.
Look for this sign of a quality home
BLUE STAR HOME
BANCROFT SCHOOL AREA
Intersection of Summer St. and Highland Road – 1 mile from Andover Center.
— For Appointment Call Builder —
J. J. SEGADELLI, INC.
475-7755 or 1-369-6574 (Call Collect)

LOST IN A MAZE OF EMPLOYMENT ADS? COME STRAIGHT TO
Western Electric
Employment office hours: Mon. thru Thurs. 8 to 8 (ask for Mr. O'Brien eves.) Fri. 8 to 4, Sat. 8 to 12
Western Electric
MERRIMACK VALLEY WORKS
"An Equal Opportunity Employer"

TIMES HAVE CHANGED...

The old time music store sold more violins than any other instrument. Today the violin has given way to the electric guitar, and the musician has been supplanted by a kid who needs a haircut. The big change in real estate selling is the development of the Greater Lawrence Multiple Listing Service which is more of an improvement than you find in music. Multi-List serves you faster and better than ever before.

MULTIPLE LISTING SERVICE
GREATER LAWRENCE BOARD OF REALTORS

FOR SALE BY OWNER
Charming five year old, 7 room stained Cape on 7/8th wooded acre, West Parish Church area, Fireplaced living room, 1½ baths, wall-to-wall carpeting; chair-high panelling in dining room and den; eat-in kitchen, brick patio in back yard. One car attached garage. $34,900.
PRINCIPALS ONLY
475-8230
after 6:00 p.m.

"We paint your home as if it were our own."
Colonial Painting Contractors
INTERIOR & EXTERIOR
Residential – Commercial
PAPER HANGING
104 RED SPRING RD., ANDOVER
475-8255

ANDOVER

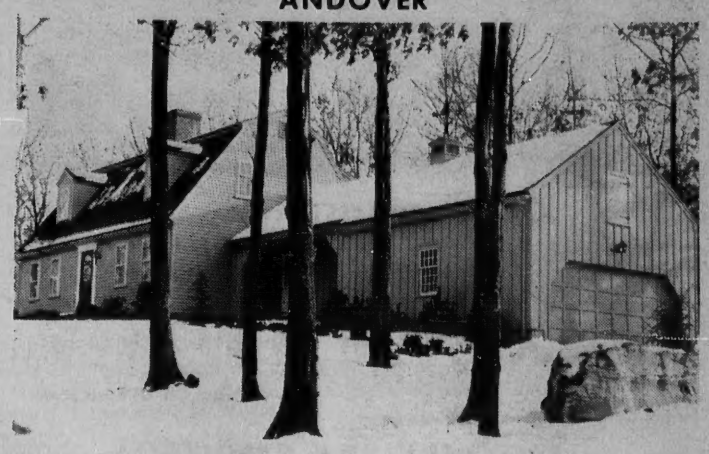

This is an extremely well maintained Cape only a few years old, nicely situated on a knoll on a wooded corner lot. The district is high-grade residential with comparable modern homes.

There is living room, full dining room, modern kitchen and bath on the first floor. On the second floor there are three bedrooms and two baths. All the rooms are spacious. Full basement and two car garage. School bus at the door. Convenient to routes 114, 125 and 93.

At present prices for similar homes, we believe that this is one of the best buys in Andover at $49,500.00.

BRADLEY REAL ESTATE
126 Main St., Andover. Tel. 475-2529

ANDOVER $34,500
Authentic Colonial & 2-car Garage
Circa 1692
Well-landscaped lot near Andover High School and West Junior High School. Easy access to Routes 495 and 93. Perfect restoration four years ago. Interior and exterior in MINT condition.
A warm inviting fireplaced living room to right of foyer. Beamed ceiling and many extra features. (A setting for antiques). Hostess dining room to left of foyer with charming nooks and closets. Country kitchen with modern appliances in olde brick; breakfast area over-looking pretty lot.
Three bedrooms upstairs: Master bedroom with fireplace; second bedroom – twin sized; third – used as study; dressing room size closets. Modern tiled bath, shower, etc. Exit to storage attic.
Good heating system in basement, work shop area – storage room.
SHOWN BY APPOINTMENT.

$46,900 – Tri-level: Spacious home in mint condition. 5 bedrooms or 4 plus study. Many special features including an inground swimming pool.

$29,900 – 3 or 4 bedroom Ranch – located on a quiet circle near the High School.

$27,500 – Traditional – 3 bedrooms. Deep rear yard SOLD

$19,900 – Duplex 6 & 6 – Near Andover center & on bus line.

$18,000 – 5 room cottage – 2 bedrooms. Over-looking Foster's Pond.

$15,500 – 2.89 acre lot on Porter Road.

$19,500 – 3 family in So. Lawrence on 86–88 Phillips St. Income from two apartments will help the new owner to live at a low cost while paying off the mortgage.

JOHN HEWITT
REALTORS
"Multiple Listing Service"
475-0973 475-1834
40 ESSEX STREET, ANDOVER, MASS. 01810
-- Real Estate - Our Only Business --

READ USE CLASSIFIED ADS for fast results

Services Offered C

PIANO TUNING & REPAIRING. Experienced. Highly recommended. Formerly with Baldwin Piano Co., Boston. Concert tuner and technical supervisor. Call Mr. Colford, Dial 1-664-4313 (No. Reading). c-15-TF

Services Offered C

EXPERT TAILOR-SPECIALIZED alteration on men's, women's and children's clothing. Zippers, machine buttonholes. "No Job Too Big or Too Small." Reasonably priced. 32 Riverina Road, Shawsheen. 475-6583.
c-N-13-20-26-TF

Services Offered C

HORS D'OEUVRES - TEA sandwiches and miniature pastries made to order. Also complete buffets for any party, tea, shower, cocktail hour, club function. Prices reasonable, 688-8783.
c-O-2-9-16-23-30-TF

The auxiliary to American Legion Post 8, was formed in 1920.

Services Offered C

DRAPERIES - SLIP COVERS - Custom made. Will cut and fit in your own home. Free estimates. For further information, call 686-4584. c-S-5-12-19-26-TF

The town meeting of 1923 approved a bond issue of $230,000 to build an eight-room schoolhouse in Shawsheen.

Services Offered C

CURTAINS - WASHED, IRONED and starched; Fiberglas curtains and drapes, also other household ironing. Skirts and dresses hemmed. Reasonable prices. Call 475-2756. c-S-5-12-19-26-TF

MR. SERVICE - HOME maintenance, General Repairs, interior and exterior. Call Larry Case, Andover 475-3525.
c-D-11-18-24-31-TF

WILL BABY SIT Friday and Saturday nights. References furnished. Call 475-3497. c-J-15-22-29

TUTORING AVAILABLE: EXPERIENCED English teacher will tutor students in any or all phases of the high school English curriculum. For information call 475-7584. c-J-29

EXPERT ALTERATIONS ON women's and children's clothing. Reasonable rates. Call 688-7862.
c-J-8-15-22-29

LET ME FINISH - your sweater, knit garments. Buttonholes and self-buttons. Invisible weaving of seams. Instruction. Prices reasonable. Knits by Betty Lou, North Andover, 686-1728.
c-S-4-11-18-25-TF

SIMON VACUUM CLEANER Company, Merrimack Valley's largest Sales and Service Center, offers guaranteed service on Electrolux, Hoover, Royal, Eureka, etc. Free home demonstrations. Call 683-8359. c-O-23-30-TF

UPHOLSTERING SERVICE - Your own fabric or ours. Free estimates. 193 Jackson Street, Lawrence. Call 683-0853 evenings or 683-6232 days. c-A-18-25-TF

EXPERT APPLIANCE SERVICE on all makes of washers, driers refrigerators, dish washers and air conditioners. Service Is Our Business. Consolidated TV & Appliance, 195 Essex St., Lawrence. 683-9247. c-F-27-TF

THE SISTER'S POODLE PARLOR Grooming by appointment. All breeds. LINEBRED top quality black miniature at stud. 944-5670.
c-N-20-26-TF

REUPHOLSTERING - BY Andover Custom Shop, $60 and up includes everything. Fabulous, brand new 1970 fabrics. All work done locally. Call 475-6285 day or night.
c-S-4-11-18-24-TF

WIFE NAGGING YOU - to strip that old scarred, marred furniture? Well, bring it over to us and she'll think you're a genius! Stripped the clean, safe, economical Bix way. Bix Furniture Stripping, 51 Main Street, Topsfield. Tel. 887-8811.
c-J-23-30-TF

Articles for Sale I

McCULLOCK HEAVY DUTY Chain saw. In perfect condition, two years old. Price $100.00. Call 475-2016.
1-J-29

IT'S INEXPENSIVE TO clean rugs and upholstery with Blue Lustre. Rent electric shampooer $1.00. Hill Hardware, 45 Main St., Andover. 475-0102. 1-J-29

NOTICE

Discriminating in employment because of sex is prohibited by the Massachusetts Fair Practices Act G.L. c. 151B, s 4). The use of "Male" and "Female" columns on this page is solely for the convenience of the reading public and all job opportunities advertised on this page are available to both sexes unless a bona fide occupational qualification is stated in the body of the ad.

This Is An Outstanding Buy

SEVEN ROOM CUSTOM BUILT house, three large bedrooms, 2½ baths, on town sewerage, in one of Andover's best residential areas; large 2 car garage on a spacious lot with large swimming pool.

FRED BRADLEY & ASSOCIATES
188 NO. MAIN ST. 475-4400 ANDOVER
MEMBERS OF THE REALTRON & COMPUTER SERVICE

VICTOR Has The Home For You!

1. **Colonial – Shawsheen** – homey – well constructed – 1½ baths – 4 bedrooms – family room – porch – easy to maintain – fenced in yard. . . . . Low 30's

2. **Ranch in Great Family Neighborhood** – 3 bedrooms – separate formal dining room – finished and heated breezeway for 10 month enjoyment – fireplaced basement . . . . . Low 30's

3. **Pretty Split Entrance** – over an acre – lovely corner lot – 1½ baths – beautiful kitchen – sliding doors to covered porch – 2 car garage. . . . . Mid 30's

4. **Excellent Cape** – 3 bedrooms up – 1 bedroom down – formal dining room – fireplaced family room right off kitchen – 2 car garage – a superb value. . . . . Upper 30's

5. **Bancroft School District** – Terrific Ranch – mature planting – a sturdy feeling of well being – 3 bedrooms – 2 baths – enclosed porch – fireplaced family room – a good house in the . . . . . Low 40's

6. **Four bedroom Garrison Colonial** – beautiful, heavily wooded lot – 2 baths – fireplaced and panelled playroom – enclosed porch – 2 car garage. . . . . Low 40's

7. **Handsome Split Level** – 5 bedrooms – 2 full baths – huge enclosed porch off kitchen – 2 car garage – wall-to-wall carpeting – easy access to Route 93 – terrific house . . . . . Mid 40's

8. **New England Colonial** – 4 large bedrooms – wide entry hall – dining area – den plus family room – laundry and half bath off kitchen – attached 2 car garage – a pretty house . . . . . Upper 40's

9. **Ranch – Elegant New Area** – 3 bedrooms – family room – good corner lot – a very gracious house – now in construction – select your own finish. . . . . Low 50's

10. **Large Elegant Split** – beautiful wooded acre lot – size of rooms really impressive – first floor family room – 3 bedrooms upper level – 2nd family room and guest bedroom on lower level – an exciting home . . . . . Mid 50's

The VICTOR Company
REALTORS
168 North Main St. Andover
475-2201
WE ARE COMPUTERIZED TO SERVE YOU BETTER

See These Unique Apartments!

Heritage Green
APARTMENTS
230 Chickering Road
(Route 125)
North Andover

2 SWIMMING POOLS
PARK-LIKE SETTING
AIR-CONDITIONED
WALL-TO-WALL CARPET

OFFICE OPEN 10-4 MONDAY thru SATURDAY
OR CALL 688-5994 FOR APPOINTMENT

ANDOVER
CUSTOM BUILT SPLIT ENTRY

COMFORT - PLUS LUXURY

COMFORT – 8 rooms, 3 bedrooms, fireplaced living room, dining area, modern electric kitchen, fireplaced family room, game room, enclosed porch, 2½ baths, utility room, one car garage – plus extra long carport.

LUXURY – 8 station intercom with radio, record player and tape deck built in, wall-to-wall carpeting and custom drapes in living room and dining area, 2 air conditioning units and built-in china cabinets.

EXTRAS INCLUDE – 2 ovens in kitchen, one has rotisserie; dishwasher, disposal, refrigerator and counter top oven.

CALL FOR DETAILS PRICED IN LOW 60's

BERNARDIN REAL ESTATE Inc.
15 CENTRAL ST., ANDOVER
475-3415 Evenings: 475-5737

NORTH ANDOVER

Well-constructed, new three bedroom Split Level with eat-in kitchen, dining area, living room, bath; semi-finished, heated family room with fireplace. A nice house for the young family. $24,990

Exciting, new, four bedroom, Garrison Colonial. Country style eat-in kitchen, formal dining room; 14 x 26 living room with fireplace; 22 x 24 family room with fireplace; 2½ baths, two car garage, 1½ acres.
Outstanding at $48,500

ANDOVER

Great Split Entry Ranch with 3 bedrooms, eat-in kitchen, formal dining room, living room with fireplace, bath; semi-finished family room with fireplace; two car garage. Choose your own colors. $34,800

Beautiful Garrison Colonial with 4 or 5 bedrooms, large eat-in kitchen, dining room, living room; great step-down family room; 1½ baths, two car garage. Immaculate condition. $49,500

Michael Zinno – 475-0622; Evenings – 686-4943
REPRESENTING

James T. Trefrey, Inc.
REALTOR
5 LOWELL ST.
ANDOVER 475-0622

Agnes Winn, 475-4803
Mary Marino, 475-6023
Michael Zinno, 686-4943
Dorothy Lynch, 898-7834
Joseph DeVelis, Sales Manager
Mrs. Fred S. Gilley, Jr., President
LIST WITH US FOR –
COURTEOUS PROFESSIONAL SERVICE
OTHER OFFICES IN BURLINGTON, WAYLAND & WINCHESTER

Printing
OF DISTINCTION
The ANDOVER TOWNSMAN
For Your Printing Needs
CALL 475-1943

READ USE CLASSIFIED ADS for fast results

Articles for Sale l

SHORT WAVE RADIO - Hallicrafter; 4 bands; Excellent pick-up - $40. Rieker Ski Boots, size 8 - $6. Slant Board Exerciser with cycle attachment, was $25 - will sell for $15. Call 475-0057. l-J-29

SNOW BLOWER, 7 horse power, Hahn-Eclipse with electric starter, used once. $375.00. Call 475-8350. l-J-29

Houses for Sale m

SEVEN ROOM RANCH with family room, private back yard, attached garage. One mile from town. Call owner after 5 p.m. 475-2042. m-J-29

For Rent—Apts. and Flats o

NEW - ONE, TWO, Three bedrooms with wall-to-wall carpeting; dishwasher, disposal, air conditioned, swimming pool, laundry facilities. Rents $170.00 and up. 475-4929, 475-3260, Cresent-Longwood Drives, Andover. o-J-15-22-29-TF

Rooms To Rent

PLEASANT ROOM WITH private bath in quiet country house, 2 miles from town. Please call 475-6781. -J-29

H & H LODGE - Rooms, $12. and $15. per week. Room and board also. Call 664-8530, 110 Haverhill Street, North Reading. op-Jy-24-TF

Houses for Rent p

IMMEDIATELY AVAILABLE - AIR Conditioned, furnished 4 bedroom Cape. Convenient Shawsheen location. Living room with fireplace, panelled den, large private yard, fully equipped kitchen, washer, dryer, garage. Call 475-4819. p-J-22-29-TF

COMPLETELY FURNISHED, 3 or 4 bedroom Cape, 1-1/2 baths. Immediate occupancy. $350.00 a month. Call Lee Dodd Realty, 22 Park Street, Andover, 475-8543. p-J-29

Cottages for Rent

FOR RENT - SKI Lodge, Ossipee, N. H. Two twin bedrooms, heated, hot water. Available by week or balance of season. 438-0569. q-J-29

Real Estate Brokers

TO BUY OR SELL Real Estate Call The Lee Dodd Realty, 22 Park Street, Andover, 475-8543. u-F-20-TF

DOUGLAS N. HOWE, Realtor, 52 Main Street, Andover. Phone 475-5100, evenings 475-4025 or 475-6331. u-F-29-TF

LOTS FOR SALE

NORTH ANDOVER - LOVELY 1 acre wooded lot. 225 Ft. frontage, all utilities except sewerage, developed area. Patricia K. Taylor, Real Estate. Tel. 686-5345. -J-15-22-29

Wanted Automobiles

AUTOMOBILES PICKED UP - For junk, free of charge. Call 686-5884 - 24 hour service. v-v-S-4-11-18-25-TF

Wanted to Buy v

ANTIQUES - BUYING PICTURE frames, brass beds, trunks, fancy dishes, pocket watches, jewelry oriental rugs, marble-topped furniture, mahogany reproductions, ball and claw furniture. 688-3072. v-M-3-10-17-24-TF

ANTIQUE FURNITURE, COINS, glass, lampshades. Call any time Jim's, 323 Broadway, Lawrence, next to King-Size Sandwich, 682-9171 or 898-4797. v-F-23-TF

The Shawsheen A.A. won the American Soccer championship in 1925.

Wanted to Buy v

ANTIQUES - OR ANYTHING old, Marble-top, Walnut, Grape and Rose carved Furniture, Glass, China, Silver, Jewelry, Clocks, Prints, Frames. Guns, Coins, Furniture, Etc., William F. Graham Jr., 165 Golden Hill Ave., Haverhill, Mass. Tel. Haverhill DRake 2-3708. Will call to look. v-Tf

Automobiles y

1968 VOLKSWAGEN, WHITE Sedan in excellent condition, new tires, low mileage. $1395.00 or best offer. Call 688-8563. y-J-29

GOOD HEAVENS!

What Are They Doing On PARK STREET?

Completely remodeled, air conditioned office space.
700 feet plus-1300 square feet.

The **LEE DODD** *Realty*
22 PARK STREET – ANDOVER
475-8543

Your New Home - Any Style Or Size - WE HAVE IT!

SEE –
These Choice Listings Among Our Many – In All Price Ranges.

ANDOVER
Lovely 4 bedroom Colonial. A spacious home with huge living room, dining room, elegant eat-in kitchen with adjoining laundry and storage closets. First floor family room plus basement hobby room. 2 car garage. **$49,500**

Nearly New – 4 bedroom Embankment Ranch with 2 baths, fireplaced family room. 2 car garage. On quiet circle. **$34,900**

Eight Room – 119 Foot Contemporary Ranch with 4 bedrooms, study, 2 screened porches. A really elegant house with a swimming pool. Set on 14 acres. Ideal for the family who loves horses. There is a paddock and two horse stalls plus 2 car garage. **Priced in upper bracket.**

GROVELAND
A beautiful restored antique Colonial with a 3 room apartment for added income or in-laws. The main house has 7 rooms including 3 bedrooms. A truly charming house. **$42,500**

HAVERHILL
A Brick Split Level with a swimming pool, 2 covered patios, a panarama view from back yard. A very comfortable home. There are two bedrooms, dinette, large living room, den or 3rd bedroom, beautiful modern kitchen with laundry, 2 car garage. Walk to high school. **$37,500**

– Call
Marjorie C. Kidd
OR
Dorothy Gulezian

475-5608

"Nicest Homes-North of Boston"

BIXBY & COMPANY
the real estate people
125 MAIN ST. – ANDOVER
"UNDER THE COFFEE MILL"

STOP THE PRESS ! ! !

A Pocket Full Of Dreams – 4 rooms – ¾ acre – **Exclusive. $16,900**

Think Mink! 10 rooms – 3½ baths – Bancroft School – 2 acres – **Exclusive. $69,000**

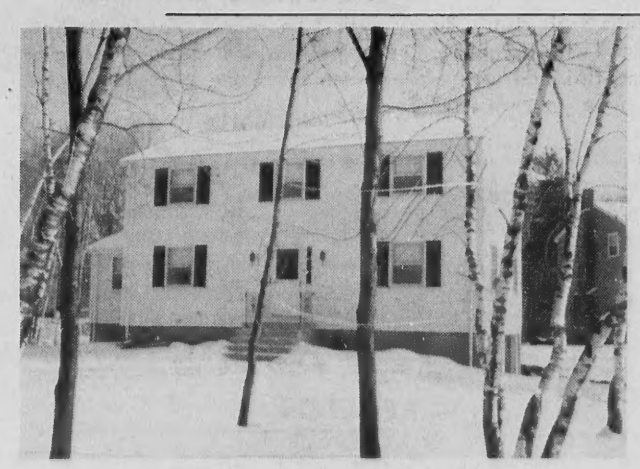

A Joy To Live In – 4 bedrooms – 2½ baths – family room – **Bancroft School area. $48,500**

Very Special – Colonial Split Level – 3 bedrooms – 1½ baths – family room with fireplace – 2 car garage. **$37,500**

The **LEE DODD** *Realty*
22 PARK STREET – ANDOVER
475-8543

Rita T. Dolan, Realtor, 475–1704
Catherine M. Bruno, 475–4759

Roger Collins, 475–3243
C. Stanley Rich, 475–4679

WEST BOXFORD

ROYAL BARRY WILLS CAPE – excellent location, 4 good sized bedrooms, 2 baths. Family room, 2 garages with electric eye doors. Many extras on 5 acres of land.

Please call Mrs. Faro at –

475–4477

HUNNEMAN & CO., Inc.
REALTORS
66 MAIN STREET, ANDOVER, MASS.
GLOUCESTER, SO. HAMILTON
MARBLEHEAD & NEWBURYPORT

Three Postal Employees Honored

EMPLOYEES HONORED. Members of the Andover Post Office were honored this past week for notable performance of duties, receiving their awards from Postmaster Francis J. Mooney are, left to right, F. Henry Boucher, Mrs. Beatrice M. O'Brien, Postmaster Mooney and John B. White.

Three employees of the Andover Post Office were honored Monday in recognition of notable performance of their duties.

The Post Office Department's Superior Accomplishment Award was presented to Mrs. Beatrice M. O'Brien, station superintendent, John B. White and F. Henry Boucher, city carriers, by Postmaster Francis J. Mooney. Mrs. O'Brien is a veteran of 27 years in the postal service. For many years she was the postmaster of Ballardvale prior to that office being made a station of Andover. Mr. Boucher and Mr. White have 24 and 22 years service, respectively.

In presenting the awards Mooney conveyed the appreciation of the postmaster general and the regional director. He noted that the award was given only to those who had sustained an above average performance of their duties, that the awards were rightfully earned and that the recipients had brought credit to themselves and to the postal service.

The three employees were given a placque and a check for $250 in appreciation for their efforts.

SIMEONE
Pharmacy
2 Main St., Andover
Prescription Specialists
Tel. 475-0418
Rx

SCHOOL LUNCH MENU

Monday - Spanish rice with ground beef, buttered wax beans, whipped squash, buttered dinner roll, chocolate chip cookie and milk.

Tuesday - Pizzaburger on a bun, green peas, assorted relishes, pineapple delight, and milk.

Wednesday - Chilled juice, chicken a la king over noodles, cranberry sauce, green beans, bread and butter, fruit cup and milk.

Thursday - Chili con carne, buttered carrots, bread and butter, chocolate brownies and milk.

Friday - Chicken noodle soup, tuna salad roll, chicory and tomato salad, apple plantation cake and milk.

OLDE ANDOVER

Firemen battled a four day forest fire in West Andover in 1927.

ACADEMY
BARBER SHOP
96 MAIN ST., ANDOVER
COURTEOUS SERVICE
8:30 to 6:00; Sat. 'Till 5:00
CLOSED MONDAYS

GREAT SAVINGS NOW DURING OUR
INVENTORY SALE!
30% - 40% - 50% OFF
Better Dresses & Sportswear
EVAN-PICONE PANT SUITS WERE $125 NOW ONLY $67.50
MANY, MANY SIMILAR SAVINGS!
PLAISTOW SHOPPE
ELM STREET PLAISTOW, N. H.
(Just 20 Minutes From Andover)
DAILY: 10 A.M. to 5:30 P.M. – FRIDAY NIGHTS 'TIL 8:30
HOW TO GET THERE
TAKE ROUTE 125 TO PLAISTOW VILLAGE – TURN RIGHT AT TOWN HALL – THIRD HOUSE ON LEFT

Co-Ordinator Recommended

Approval of a new town position has been given by the selectmen at the request of Town Manager J. Maynard Austin.

Austin has proposed the position of Public Works Co-ordinator, to relieve his office of some of the duties now given to public works which encompasses seven agencies.

The department now includes, highway, parks, forestry, town garage, disposal area and the cemetery.

Austin said the co-ordinator would direct the activities of these agencies and would be responsible to the manager.

The selectmen gave unanimous approval to the proposal.

The new post will be acted upon at the annual town meeting in March. A salary and job description, will be recommended by Evans Associates, the town's consultants in the area of municipal employee salary policy.

Piano Recital At Academy

Students from Phillips Academy and Abbot Academy, all pupils of Albion Metcalf, will give a piano recital on Sunday, Feb. 8 at 3 p.m. in Kemper Auditorium, on the Phillips Academy campus.

The students range from freshmen to seniors.

WEST STREET MOTORS GIVES YOU that Something Xtra!

This CUTLASS SUPREME is one example – Oldsmobile luxury in a trim new size!
FOR A GENEROUS TRADE - THE BEST DEAL - HEAD FOR
METHUEN ← BROADWAY RTE. 28
West Street Motors
WEST ST. ←
OLDSMOBILE 134 OVER 45 YEARS OF RELIABILITY
OPEN TILL 9 P.M. — SAT. TILL 5 P.M. — 683-8775
HAVERHILL ST., RTE 110
LOWELL ST.
ESSEX STREET, LAWRENCE, MASS.

WALK-UP WINDOW OPENS AT 8:30 A.M.

master charge
THE INTERBANK CARD
4 Very Important Privileges you get only with your Arlington Trust Custom Master Charge: Automatic Loan Privilege — make a loan to yourself by writing a Master Check for the amount you need. Plus 3 other Very Important Privileges — Check Guarantee, Cash Advance, Overdraft Check Privilege — and Charge Privilege, of course. Get the first picturecard for V.I.P.'s today—Arlington Trust Custom Master Charge.
Essex County's largest commercial bank
Arlington Trust company
ANDOVER OFFICE IN SHAWSHEEN PLAZA
Arlington Trust is insured by the Federal Deposit Insurance Corporation, an agency of the United States Government.